

# TEAM CAPTAIN:

*Dave Campbell*

SPORTS EDITOR

Seven days a week, Dave and his team of sportswriters provide our readers with an in-depth report on every phase of sports. The team is knowledgeable and experienced . . . all recognized craftsmen in the fast-moving sports world. They've won their share of prizes for good reporting. Folks who **know** read our sports columns regularly.

**Waco Tribune-Herald**  
SPORTS SECTION

BAYLOR STADIUM  
OCTOBER 6, 1973  
OFFICIAL PROGRAM \$1

# baylor florida state





# Zenith introduces solid-state Chromacolor II

It took a whole new television system to bring you  
the best color TV in Zenith history.  
With a new, more powerful 100% solid-state chassis,  
Zenith Power Sentry voltage regulator for added dependability,  
and an advanced Chromacolor picture tube.  
You get the best color picture we've ever brought you.  
Solid-state Chromacolor II — built in the Zenith tradition  
of quality and dependability.

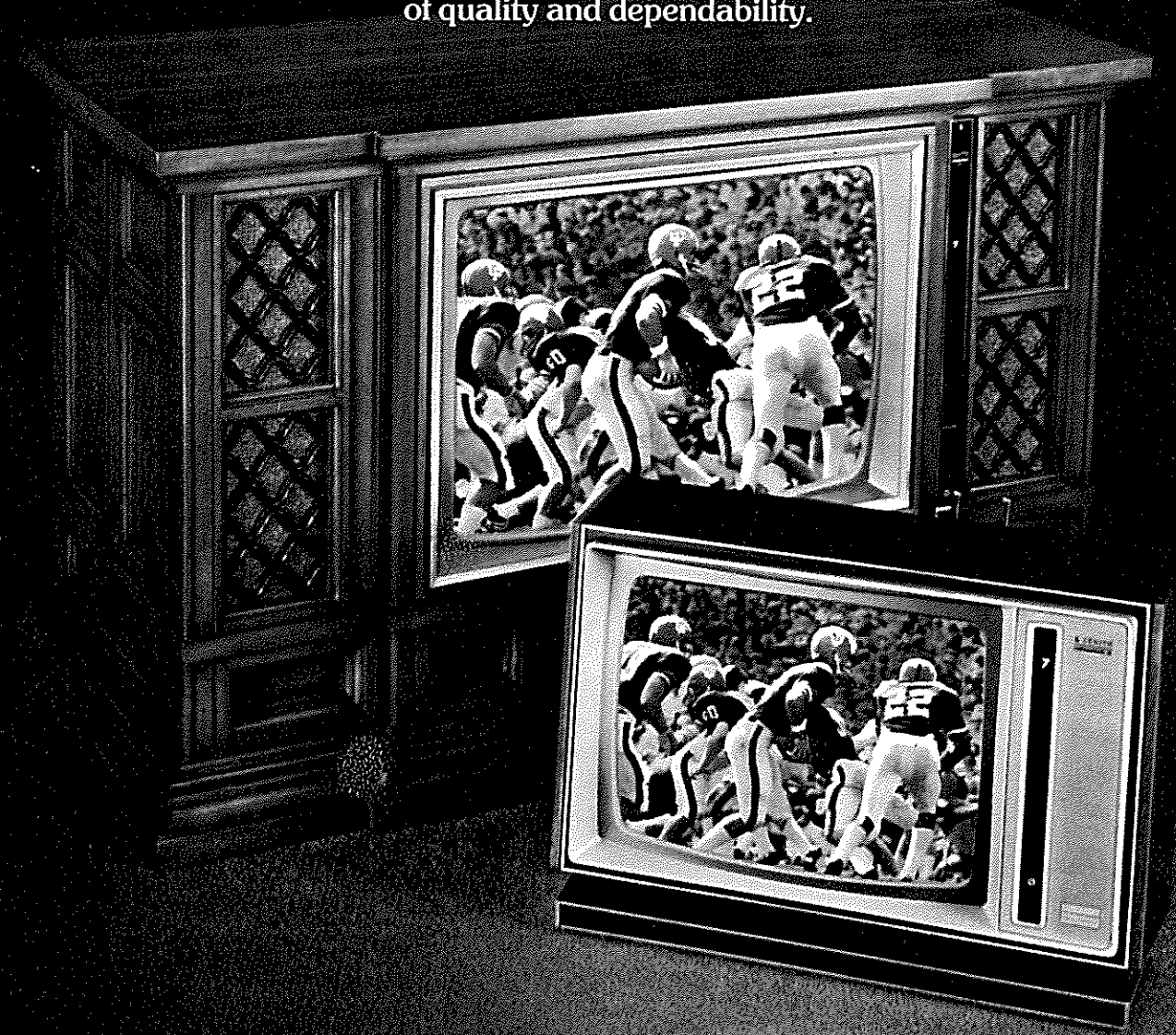

**ZENITH** SOLID STATE  
**CHROMACOLOR II**

At Zenith, the quality goes in before the name goes on.® Simulated TV pictures.

## BAYLOR FOOTBALL



1973 Official Football Program  
Prepared and Edited by Department  
of Athletics Sports Information Office

### CONTENTS

Baylor University ..... 3  
Baylor Stadium Corporation Officials ..... 4  
Baylor Administrative Officers and Trustees ..... 7  
Head Football Coach Grant Teaff ..... 9  
Athletic Director Jack Patterson ..... 11  
Academic-Athletic Scholarship Program .. 12, 13, 14, 15, 16 & 17  
Teaff's Coaching Staff ..... 19, 21, 22 & 23  
1973 Baylor Bears ..... 25, 26, 27, 28, 31 & 32  
Today's Game ..... 37  
Baylor Numerical Roster ..... 40  
Starting Lineups ..... 43  
Opponents Numerical Roster ..... 45  
The Opponents ..... 47 & 48  
Golden Bear Club Members ..... 51 & 52  
Baylor Bear Club Members ..... 53 & 54  
Baylor Triple Play Club ..... 57  
Baylor Athletic Staff ..... 59  
Athletic Office Staff ..... 60  
Yell Leaders ..... 63  
Baylor Hall of Fame ..... 65  
That Good Old Baylor Line ..... 69  
Baylor Athletic Council ..... 71  
Trainers and Managers ..... 73  
Basketball Preview ..... 75 & 77  
Golden Girls for 1973 ..... 79

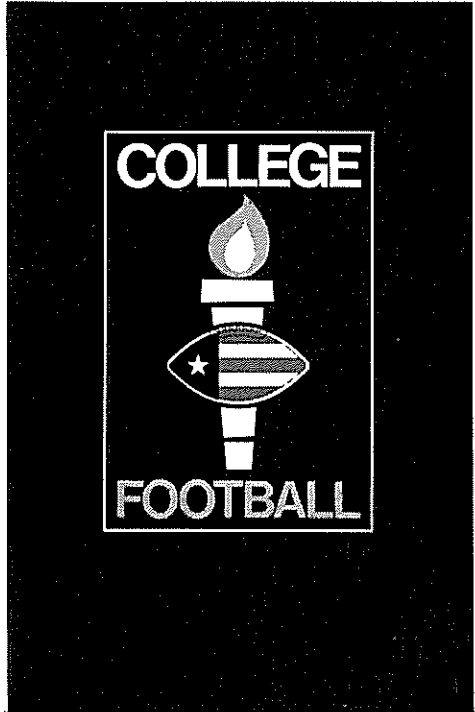
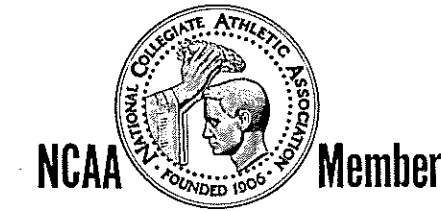

# Cox's

## Two Fine Stores To Shop....

- DOWNTOWN  
7th and Austin
- WESTVIEW  
VILLAGE
- Use Cox's  
BONUS-CHARGE  
with . . .  
NO INTEREST  
NO CARRYING  
CHARGE
- Giving S&H  
Green Stamps  
With Each  
Purchase



Founded in 1845 under the motto, "Pro Ecclesia, Pro Texana" (for church, for state), Baylor was born an ugly duckling at a small Texas town called Independence. But the duckling developed into a swan as Baylor emerged from a one-teacher, one-building enterprise at Independence to become the largest Baptist university in the world at Waco.

The university, Texas' oldest in continuous existence, was named after Judge Robert Emmet Bledsoe Baylor, supreme court justice of the Republic of Texas, a Kentucky native who was a veteran of the War of 1812 and member of the Kentucky Legislature before moving to Texas. Judge Baylor founded his university along with the Rev. James E. Huckins, native of New Hampshire who became principal of the first public school to be opened in Texas at Galveston; and the Rev. William M. Tryon, native of New York City who became chaplain of the Congress of the Republic of Texas.

These three men had a dream that came true—to establish a Baptist university where their children would be well-educated in a Christian tradition.

Today, Baylor is owned by the Baptist General Convention of Texas, and, of its 7,000-plus students, about 70 per cent are Baptists. It is located off Highway IH 35 on the banks of the Brazos River in Waco, a city of about 100,000 persons in Central Texas, about half the distance between Fort Worth-Dallas and Austin.

Baylor offers 16 degrees and 43 major areas of concentration. In Waco, Baylor maintains a College of Arts and Sciences and six schools: business, education, graduate, law and music. The Baylor system also operates the School of Nursing and the Medical Center in Dallas and an affiliated unit for graduate education in health care at Fort Sam Houston in San Antonio.

Baylor has one of the oldest environmental studies programs in the nation. Its academic program further is enhanced by such Baylor extras as the Armstrong Browning Library, which houses an internationally famous collection of materials relating to the works of

Robert and Elizabeth Barrett Browning; the Texas Collection, among the largest collections of Texas history in existence; the Strecker Museum of Natural History, with continuous exhibitions concerning several areas of the sciences; and the Moody Memorial Library with more than 600,000 volumes.

About 100 student organizations offer the Baylorite opportunities to get involved in service, social, religious, professional and honorary capacities. Religious activities are directed through the Office of Religious Activities that sponsors the Baptist Student Union. Cultural events such as concerts and recitals sponsored by the music school; drama by the Baylor Theater; and films, rock concerts and entertainers sponsored by the Baylor Student Union, round out Baylor's social scene.

Sports at Baylor thrive. As a member of the Southwest Conference, the Bears play some exciting football in Baylor Stadium. Also offered are basketball, track, baseball, tennis, swimming, golf and others. New to the Baylor scene is the Baylor Recreation Center on the banks of the Brazos River, which offers all kinds of water sports. Plans for the marina recreational area include a golf course, swimming pool and nature trails.

Several special features of Baylor have made it unique and state-renowned. Each spring All University Sing, a grandiose musical production involving Baylor clubs, attracts packed audiences. Also in the spring, Bear Downs, an annual 50-mile bicycle race, is sponsored to raise money for scholarships by Baylor Student Foundation, an organization of students who work in the areas of public relations, student recruitment and scholarships.

Baylor offers a lot without costing a lot. Baylor's tuition fees are among the lowest in the nation for private schools, and its financial aid program is the highest volume program in the Southwest, based on per capita enrollment. Also, Baylor employs more students in on-campus jobs than any other school in the Southwest.



# BAYLOR STADIUM CORPORATION OFFICIALS



**BILL BAILEY**  
President

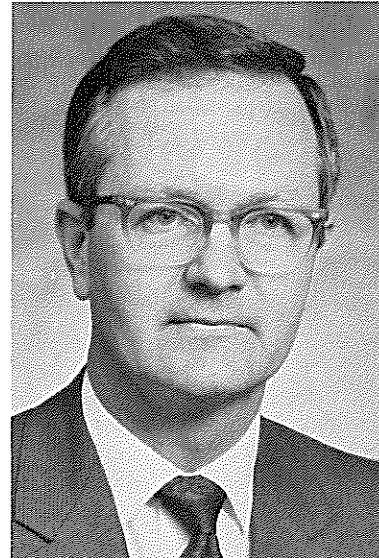

**CULLEN SMITH**  
Vice President

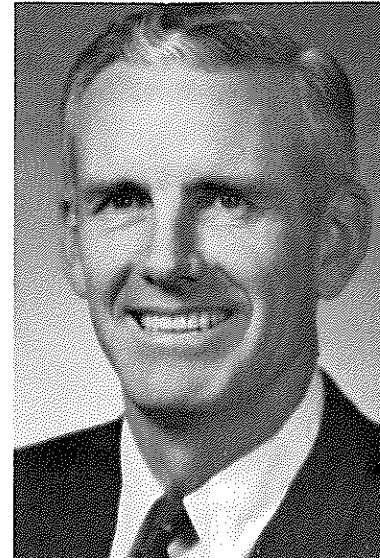

**JACK PATTERSON**  
Vice President and Manager

## BOARD OF DIRECTORS

1973  
C. T. Beckham  
Ted Getterman  
George B. Graves  
Reese Killion  
B. E. Porter  
Henry Searcy  
Cooper Weise

1974  
Herb Boyland  
J. C. Hudson  
Cecil Lassater  
Ralph Pulley  
Bob Steakley  
Ralph Storm  
Tommy Strassburg

1975  
Don Mouser  
Jack Redding  
Truman Roberts  
Cullen Smith  
Dr. Bryan Harris  
Nick Klaras  
Ross Sams Jr.  
Bert King  
Ed Burleson Jr.  
Jarrell McCracken

1976  
Bill Bailey  
Marshall Edwards  
Artie Giotes  
Bill Kelly  
Jim Ray Smith  
Joe E. Smith  
Roland E. Walters  
Dr. Ed White

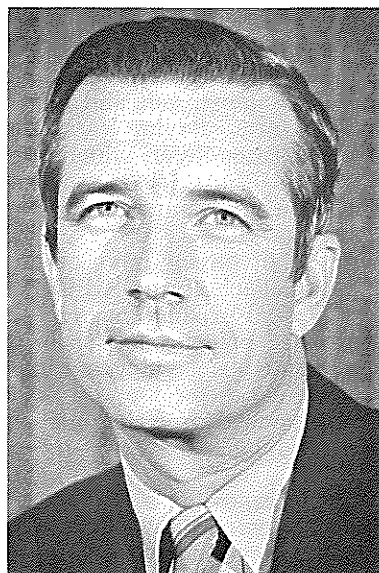

**JARRELL McCracken**  
Past President



**ED MARTIN**  
Past President

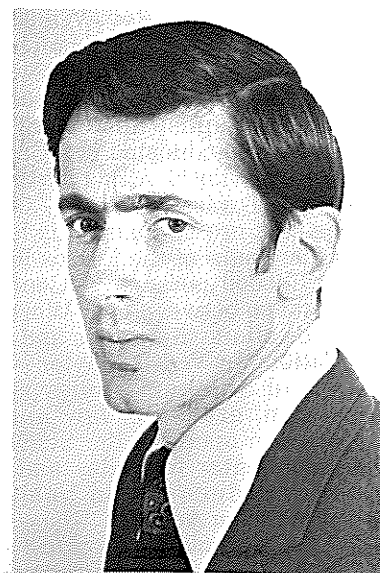

**HOWARD DUDGEON**  
Secretary-Treasurer

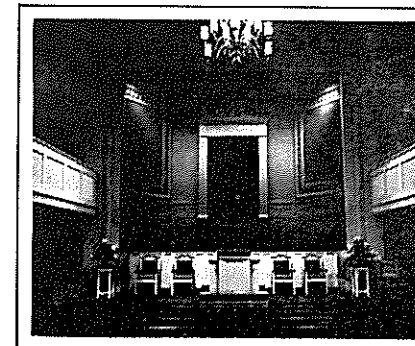
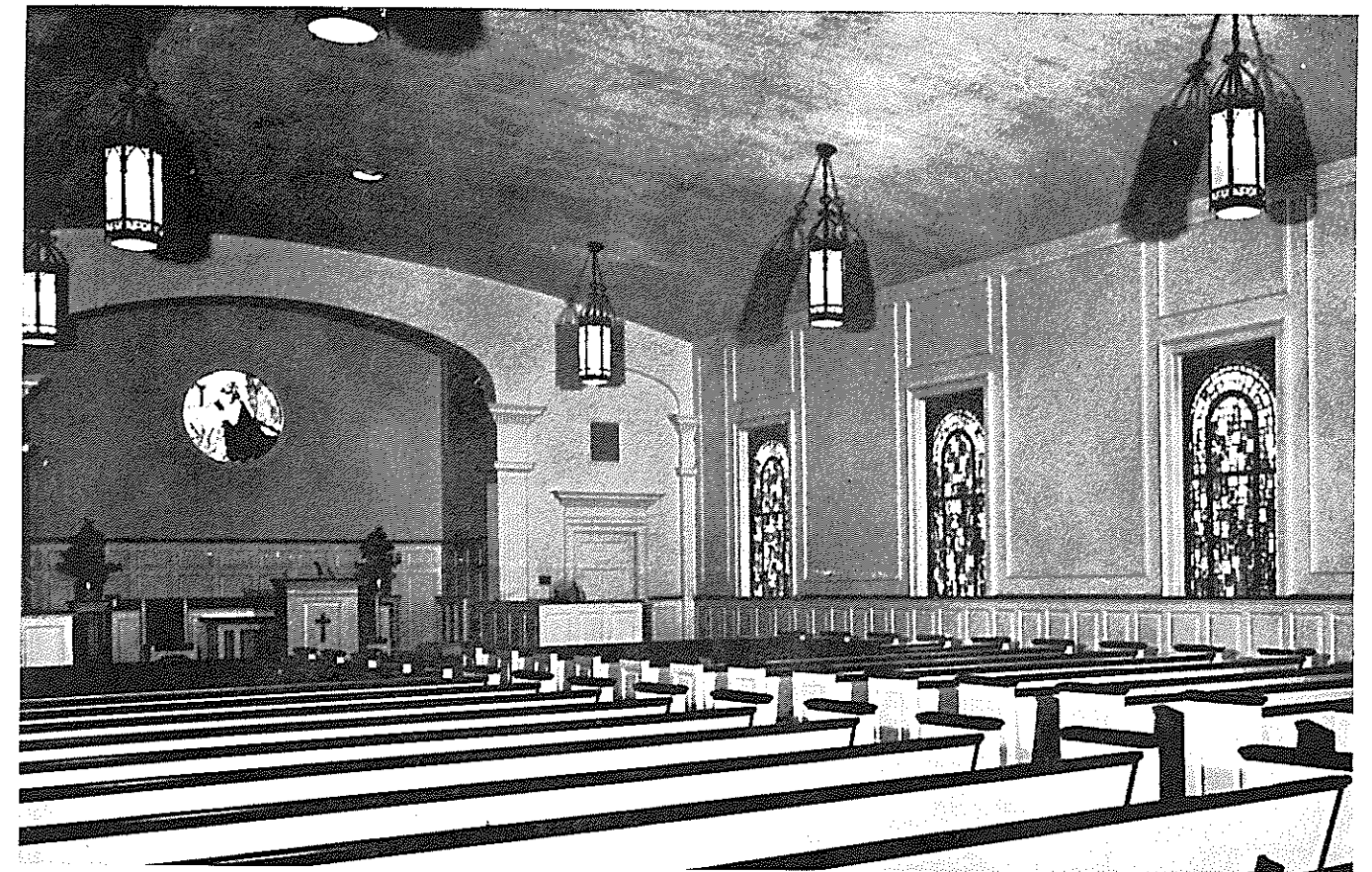

RENOVATIONS

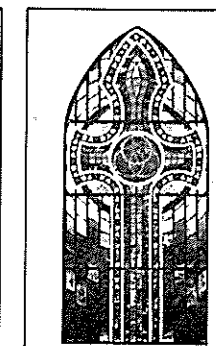

STAINED GLASS



CARPET

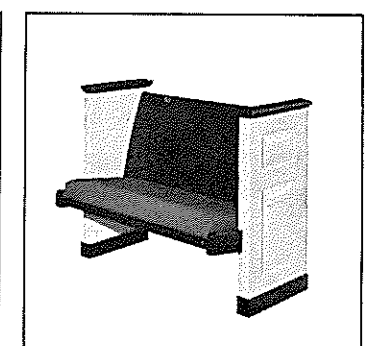

CHURCH FURNITURE

# An air of Reverence

Rich, warm wood... soft carpeting... brilliant stained glass in ageless design... all contribute to a quiet feeling of worship. We have a nation-wide service at your disposal to plan an interior that will complement your church and fit your budget. Call or write today. We welcome the opportunity to be of service.

# SAMS

L. L. SAMS AND SONS

POST OFFICE BOX 1430 WACO, TEXAS 76703



# Goldstein-Migel



Look to G-M, Central Texas' fashion department store! Now in three convenient locations: Downtown Waco, Lake Air and our new store in Downtown Temple.

## Baylor Administration

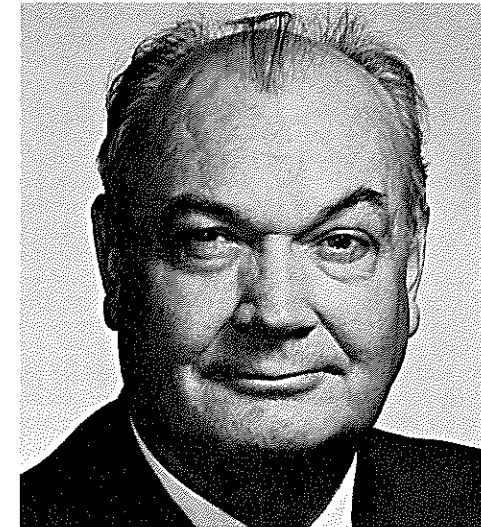

Abner V. McCall



Herbert H. Reynolds

Dr. Abner V. McCall  
President  
Dr. Herbert H. Reynolds  
Executive Vice President and Provost  
Dr. William G. Toland  
Vice Provost and Graduate Dean  
Dr. George M. Smith  
Dean of Instruction and Dean of the College of Arts and Sciences  
Dr. John S. Belew  
Associate Dean of the College of Arts and Sciences  
Dr. Emerson O. Henke  
Dean of the Hankamer School of Business  
Dr. L. V. McNamee  
Dean of the School of Education  
Mr. Angus McSwain  
Dean of the School of Law  
Mr. Daniel Sternberg  
Dean of the School of Music

Mrs. Donna M. Denton  
Financial Vice President and Controller  
Mr. Tom Z. Parrish  
Vice President for Development  
Dr. W. C. Perry  
Vice President for Student Affairs  
Mr. Arch Hunt  
Vice President for Student Aid and Placement  
Mr. Alton B. Lee  
Dean of Admissions and Records  
Mr. J. C. Underwood  
Business Manager  
Mr. Howard Dudgeon III  
Assistant Treasurer  
Mr. Boone Powell  
Vice President, Baylor University in Dallas and Executive Director, Baylor Medical Center  
Dr. Geddes McLaughlin  
Dean of the School of Nursing in Dallas

## BOARD OF TRUSTEES

Mrs. Jack P. Anderson  
Mr. George C. Anson  
Mr. Roy B. Bass  
Mr. C. T. Beckham  
Rev. Travis Berry  
Mr. E. B. Burleson  
Mr. Carl Casey  
Mr. W. W. Clements  
Mr. Morris G. Cobb  
Dr. Charles L. Cockrell  
Dr. Lester B. Collins  
Mr. George M. Cowden  
Mr. Clifton H. Cummings  
Hon. Price Daniel  
Mr. Will D. Davis  
Mr. Leighton Dawson

Mr. W. Guy Draper  
Mr. James L. Erwin  
Dr. Buckner Fanning  
Mr. George B. Graves  
Dr. James G. Harris  
Mr. W. Earl Harrison  
Mr. Omar Harvey  
Hon. Jack Hightower  
Mrs. Hilton E. Howell  
Mr. J. Harry Jeanes  
Mr. Herman W. Lay  
Mr. Ralph B. Lee  
Mr. Charles B. McGregor  
Rev. Peter McLeod  
Dr. B. J. Martin  
Mr. Ed W. Martin

Mr. Paul E. Martin  
Mr. Joe J. Mathis, Jr.  
Mr. George A. Musselman  
Mr. Ray L. Parker  
Mr. Tim A. Paulsel  
Dr. Madison S. Ragland  
Mr. Willard L. Russell  
Mr. Ross M. Sams, Sr.  
Mr. Vernon L. Smith  
Mr. Ralph Storm  
Mr. Edwin W. Streetman  
Dr. Gordon K. Teal  
Dr. H. H. Trippet  
Mr. Charles E. Watson  
Mr. E. Alvin Wendlandt  
Dr. E. H. Westmoreland



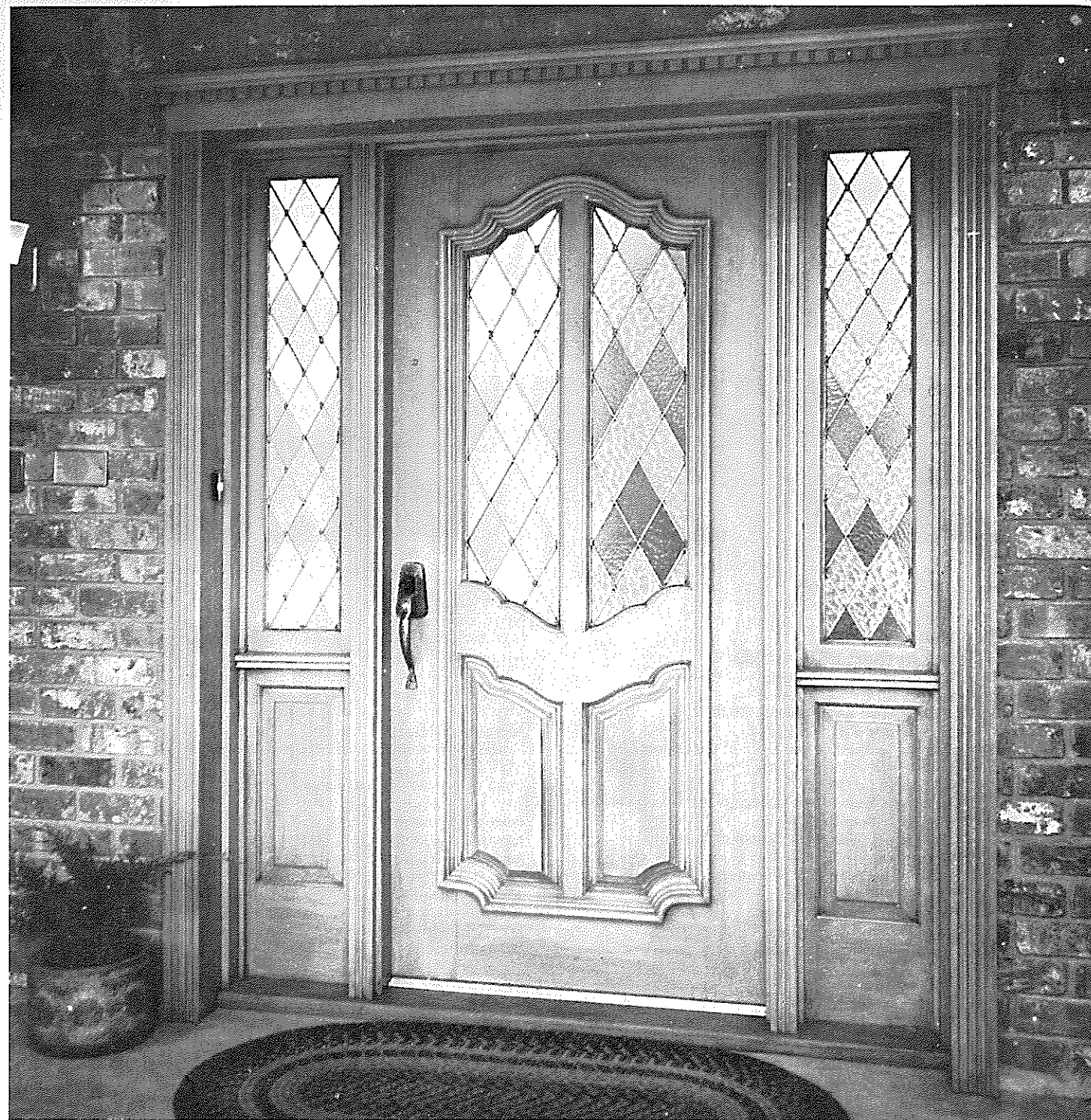

# Mediterranean Elegance

Give the entrance to your home a touch of classic elegance with an IDEAL Mediterranean Door. You can choose from four distinctive designs including the "Florence" shown above.

Write for a free booklet containing ideas on how to make your home more beautiful and convenient with IDEAL Ponderosa Pine doors, windows, Colonial entrances, mantels and many other products.



## ATHLETIC DIRECTC

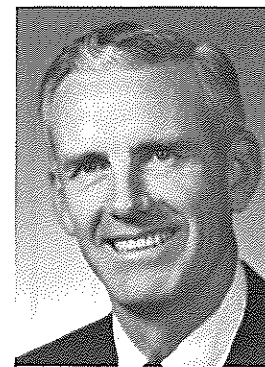

Baylor Athletic Director Jack Patterson has been a busy man since returning to the campus in January, 1971 from the University of Texas where he had been "on loan" as track coach and assistant athletic director for the past eight years.

The quiet, but personable West Texas native who has put a first class label on Baylor's athletic facilities so that they are equal to the best in the South, has brought into the Baylor program a dynamic young football coach who has the Bears on the way to the top, and in general has accomplished miracles in a short time.

Patterson replaced an institution as athletic director at Baylor—the veteran Bill Henderson—after once serving the school seven seasons as track coach. He won three Southwest Conference championships for the Green and Gold, then moved to Austin where he repeated the feat at the University of Texas and served as assistant athletic director.

When the Baylor opportunity opened up, Patterson was the No. 1 choice, and he came back "home."

New and improved office facilities, new and improved athletic dining facilities, AstroTurf . . . all of these things can be attributed to the administration's plan to revitalize the athletic image under Patterson.

"Coach Pat" graduated from Rice in 1930 . . .

From "Grant Who" to the unanimous choice as Southwest Conference "Coach of the Year" in less than a year marks the progress of Baylor University's dynamic young coach who rekindled the flames of competition on the campus with pride as his theme.

Grant Garland Teaff and a dedicated coaching staff in just one season have changed Baylor's football image from one of a loser to one of a winner . . . a team that can and will compete with the best on the gridiron.

The achievement of turning a 3-28 program for the past three years into a first division finish in the Southwest Conference provided Teaff with top honors throughout the nation, but more importantly served as a notice to the athletic world that "The Bears Are Back."

Writers from all over the South have championed Teaff's achievements.

Typed Orville Henry in the Arkansas Gazette: "Baylor has no immediate discernible strengths and it has no depth in its playing squad. What the Bears are doing is playing smart, cool-headed football in an enthusiastic way. They really shouldn't beat a good team, but they encourage the other teams to beat themselves which is the foundation for all winning football."

Burle Pettit of the Lubbock Avalanche-Journal: "Teaff's first year has been anything but what his friends and advisers predicted. The Bears have been winning and the fans have been flocking to the stadium in droves. It makes one wonder just how far Grant and his youthful coaching staff may bring this situation in the years ahead. Already they've cleared the biggest hurdle. They removed almost overnight a loser's stigma that had been mounting for years."

Bob Galt, Dallas Times-Herald: "If you really want to try to squeeze blood out of a turnip, call Grant Teaff. Any guy who can have the Baylor Bears playing .500 ball six games deep into the season may be capable of just about anything. Truly amazing."

And, finally from Jim Trinkle of the Fort Worth Star-Telegram: "Basically Teaff's success at Baylor may be attributed to a couple of words. He cares."

The 39-year-old lay speaker took over as head coach at Baylor on Dec. 23, 1971 and immediately told followers of the Green and Gold that he couldn't promise them a single victory, but did vow that whenever the Bears left the field they would have put forth an effort that the alumni, students, coaches, and players themselves would be proud of.

## HEAD COACH GRANT TEAFF

He did just that. Coming into the Texas game Teaff's surprising Bears were a Cotton Bowl contender and through three quarters of that contest, they had visions of the big win. Then Texas muscle came through for a narrow victory, but a stadium record of 48,394 fans stood and cheered on the rejuvenation of a fighting team.

When the curtain came down on the 1972 season Teaff's team had posted a 5-6 record, the best at Baylor since 1966. Not bad for a team picked to go winless.

Doing the unexpected is Grant Teaff's trademark. At 25 he was the youngest head coach in the nation at McMurry College, his alma mater. When he left to become recruiting coordinator and end coach at Texas Tech, McMurry was nobody's pushover. After three-year tenure at Lubbock, Teaff was chosen to rejuvenate the program at Angelo State University where he had played when it was known as San Angelo College. He immediately came up with two 6-4 seasons and capped it off with a 7-3 including an upset win over defending national champion Texas A&I when Baylor called.

In the first nine months of Teaff's tenure he traveled some 50,000 miles, spoke "eyeball to eyeball" to some 50,000 persons in 183 appearances, not counting radio, television and newspaper interviews. He was in pulpits throughout the South as a Baptist lay speaker . . . he spoke to grade school groups . . . Baylor social clubs . . . wherever he could further the cause of Baylor University.

"I felt a tremendous love for Baylor University. Being Baptist, Baylor was always foremost in my mind, and I want to contribute to the entire university, not just the football program."

"Baylor University is a great university. It has great tradition. It is unique unto itself. There is no reason in the world Baylor University cannot compete on the gridiron just as it does in the academic world."

Teaff was an outstanding athlete at Snyder High School, being awarded the Carl Herod trophy his senior year. He played two years of junior college ball at San Angelo College, then was an All-Texas Conference linebacker at McMurry. Upon graduation he was assistant coach at Tom S. Lubbock High in Lubbock one season, then returned to his alma mater as assistant football coach and head track coach.

Teaff is married to former Texas Tech cheerleader Donell Phillips of Plainview. The couple have three daughters, Tammy 15, Tracy 12, and Layne 7.



# Touchdown at McD

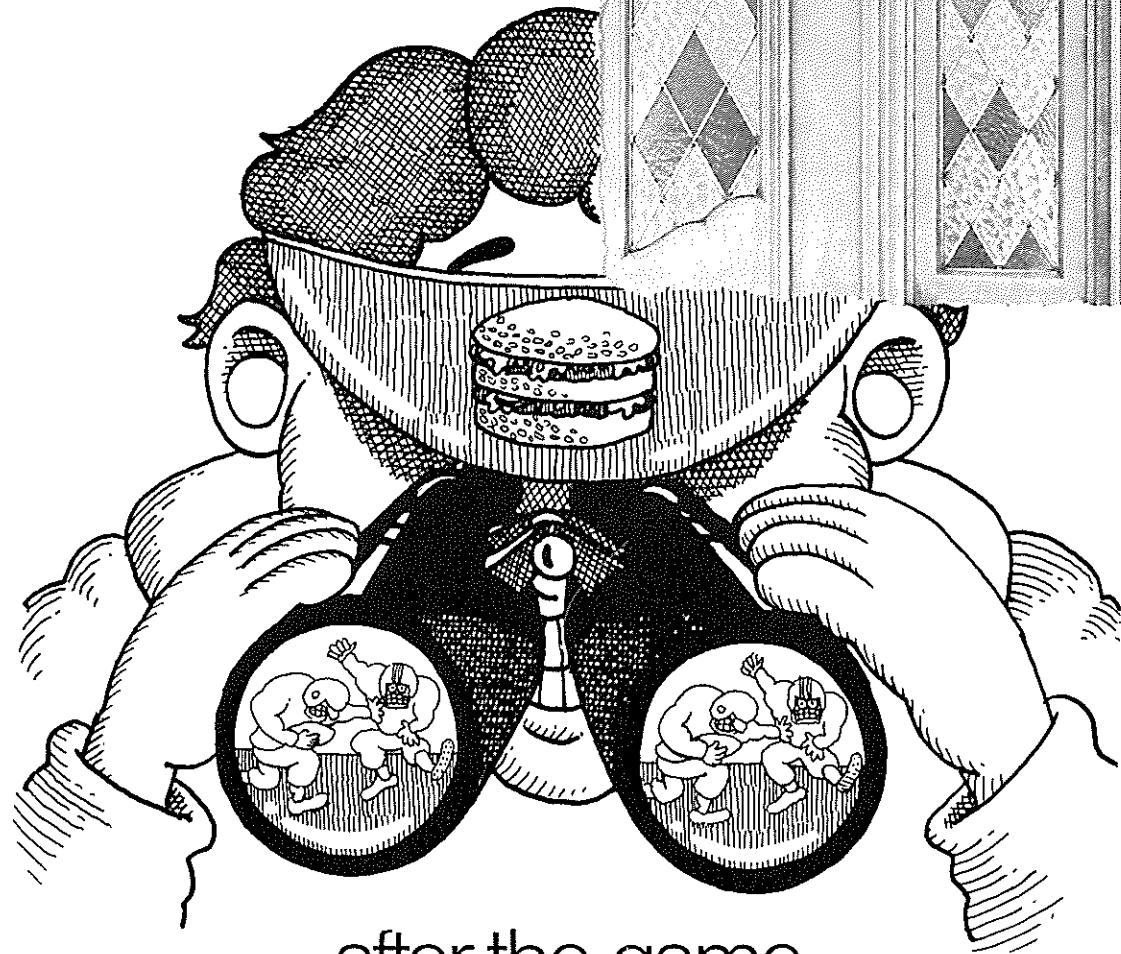

after the game.

A McDonald's Hamburger, fries and an icy cold *Coca-Cola*. They taste great together. Come to think of it, they taste pretty good apart, too.

1225 NO. VALLEY MILLS DRIVE  
INTERSTATE 35 and SO. 6th across from BAYLOR



## ATHLETIC DIRECTOR JACK PATTERSON

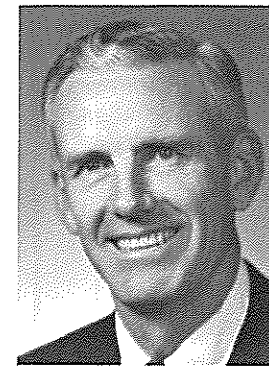

Baylor Athletic Director Jack Patterson has been a busy man since returning to the campus in January, 1971 from the University of Texas where he had been "on loan" as track coach and assistant athletic director for the past eight years.

The quiet, but personable West Texas native who has put a first class label on Baylor's athletic facilities so that they are equal to the best in the South, has brought into the Baylor program a dynamic young football coach who has the Bears on the way to the top, and in general has accomplished miracles in a short time.

Patterson replaced an institution as athletic director at Baylor—the veteran Bill Henderson—after once serving the school seven seasons as track coach. He won three Southwest Conference championships for the Green and Gold, then moved to Austin where he repeated the feat at the University of Texas and served as assistant athletic director.

When the Baylor opportunity opened up, Patterson was the No. 1 choice, and he came back "home."

New and improved office facilities, new and improved athletic dining facilities, AstroTurf . . . all of these things can be attributed to the administration's plan to revitalize the athletic image under Patterson.

"Coach Pat" graduated from Rice in 1939 and began an illustrious coaching career in his home town of Merkel in

West Texas. He moved to San Angelo for three years during which the school won the state championship in football. He then returned to Merkel as coach of all sports in 1944 and one year later went to the University of Houston where he had a successful 11-year tenure as track coach and football aide. His sprint relay teams won national acclaim and in 1956 he was called to Baylor to head up the track program.

During his first Waco stay Patterson's teams established 38 school records and captured three SWC crowns. He moved to Texas in 1963 and won his first title there in 1966. He closed out his coaching career with back-to-back championships in 1968 and 1969.

"I don't guess I'll ever get completely away from the field," Patterson said when he accepted the athletic director's position. "But, I can still glory in the work that my associates are doing and hope that by working together we can restore the Green and Gold to its rightful place in the athletic world."

In a short time Patterson has made great strides. But, to those who have known him for any length of time, this was no surprise. He's always been a champion.

Patterson is married to the former Lois Whiteley and points with pride at his two children, Mrs. David Sibley of Dallas and Dr. Jack C. Patterson, a dentist stationed with the Air Force at Langley AFB, Va. . . and a young grandson, Jack C. Patterson III.

We're Riding with the Bears  
YOU RIDE WITH US

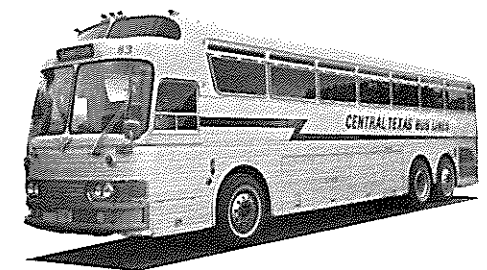

CHARTER A BUS FROM US  
KEEP YOUR GROUP TOGETHER TO ANY POINT IN U.S.A.

## CENTRAL TEXAS BUS LINES

"SERVING THE HEART OF TEXAS"

*Safe .. Dependable .. Economical*

General Office Phone 754-0531  
320 S. 16th

Claud Kincannon, Jr. — President  
Jack Ganner — General Manager



# BAYLOR

## Academic and Athletic Scholarship Program

*Baylor University's future progress depends to a great extent upon the success of its athletic program. A school without an interesting, successful athletic program declines in enrollment and in interest of its ex-students.*

From a financial standpoint Baylor has the most disadvantageous position of any school in the Southwest Conference, because of (1) small area population (2) low per capita income (3) high tuition (4) it is surrounded closely by other Conference and pro teams. The cost of operating a major college athletic program is over 10 times as much as it was in 1940, only 31 years ago.

*Under the Baylor Stadium agreement, it is impossible for the Baylor athletic department to make a profit, because all excess income goes to retire stadium bonds which will not mature until 1980.*

Over the past ten years the income from Baylor's Academic-Athletic Scholarship program has kept the Baylor athletic department from having sizeable deficits. Without this scholarship program, we would have to cut back all of our athletic program drastically and probably would cease to be athletically of major college caliber.

*The income from this scholarship program amounts to what we would make from two bowl games. Regular season ticket sales will not come close to paying the freight!*

In order that these scholarships may conform to the purpose intended, to recognize qualities in academics, leadership, character and athletic ability, only 68 athletes a year are provided these awards. However, with constantly increasing athletic costs, we do not wish to limit the number of scholarships donated by Baylor friends and Exes. The scholarships are \$1,000 each, but actual cost of athletic scholarships is nearly \$2,250 yearly.

Scholarship pledges less than \$1,000, or the \$1,000 scholarships in excess of 68, will be assigned to miscellaneous Academic-Athletic Scholarship donations, income which will make up the difference between \$1,000 and the actual scholarship cost.

## Placing Emphasis On the Student-Athlete

All grants under the Baylor Academic-Athletic Scholarship Program are based on scholarship, character, leadership and athletic ability. The grants are awarded by a faculty scholarship committee of Baylor University.

The Baylor Academic-Athletic Scholarship Program is a cooperative endeavor which gives business and professional men, ex-students and friends of Baylor University an opportunity to provide a college education for worthy young men who qualify scholastically and participate in athletics. A faculty scholarship committee administers the program. This committee prescribes regulations under which the program is administered, including the selection of candidates and the awarding of scholarships.

The scholarship shall not exceed the maximum benefits permitted by the Southwest Athletic Conference and shall be renewed each year or until the student has completed his undergraduate program, provided he continues to meet all requirements.

Baylor University's athletes who are placed on the Baylor Academic-Athletic Scholarship list not only have first earned their places through scholastic achievement, the honor also has inspired the great majority of these student-athletes to achieve further scholastic improvement to the point where the average grade of these student-athletes is at least equal to the scholastic level of virtually any similar group in the University.

The Baylor Academic-Athletic Scholarships, sponsored through the loyalty of many ex-students and other friends of Baylor, also have proven to be a financial boom to the growing Baylor athletic budget.

Some of the University's finest scholars are athletes who are enrolled in this program.

## Athletes Assigned To Individual Academic-Athletic Scholarships

Name and Class	Major	Sport	Name of Scholarship
Chris Cariker, Sophomore	Business	Football	JAMIE PARKER, SONORA; PHIL PARKER, ODESSA
Tim Son, Sophomore	Spanish	Track	DR. ROBERT T. COFFEY, FORT WORTH
Brian Kilgore, Junior	Pre-Med	Football	MATTHEW FENDER McKELLAR, MT. PLEASANT
Neal Jeffrey, Junior	Business	Football	RICHARD E. LATIMER, JR. MEMORIAL, MIDWEST CITY, OKLAHOMA

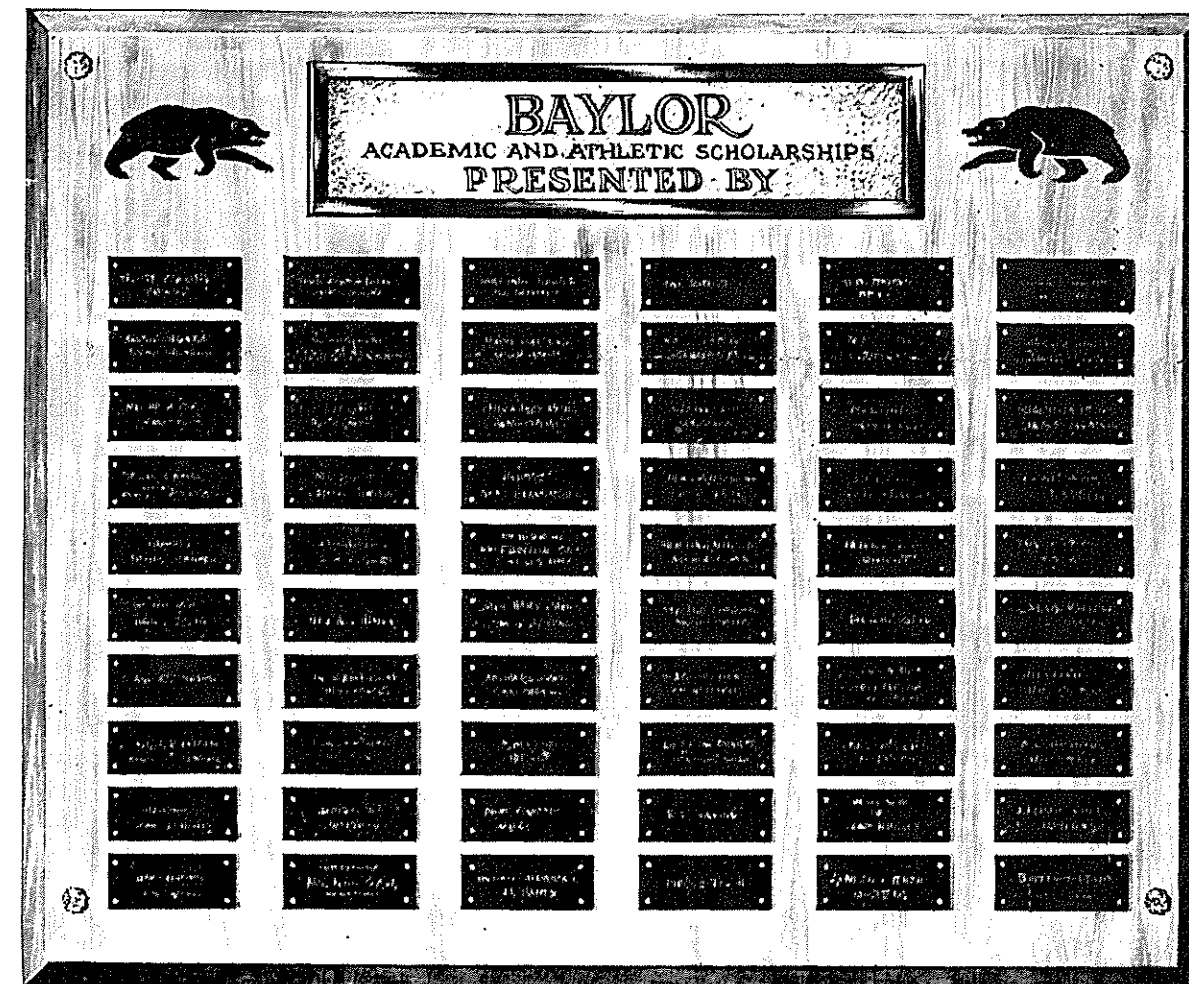

## Additional Athletes Assigned To Academic-Athletic Scholarships

NAME	CLASS	SPORT	NAME	CLASS	SPORT
Robert Armstrong	Junior	Football	Gary McGuire	Freshman	Basketball
Charles Bassett	Junior	Basketball	Pat McNeil	Sophomore	Football
Mike Black	Senior	Football	Richard Mason	Senior	Football
Flynn Bucy	Freshman	Football	Jeff Miller	Freshman	Basketball
Billy Carlisle	Freshman	Basketball	Judson Parker	Freshman	Football
Buddy Carlisle	Senior	Basketball	Tim Purselley	Freshman	Football
Michael Carter	Sophomore	Track	Ken Quesenberry	Sophomore	Football
Randy Cavender	Senior	Football	Karl Ray	Junior	Football
Kenny Cooper	Senior	Football	Marcus Rogers	Junior	Football
Steve Dallas	Senior	Basketball	J. B. Rollo, Jr.	Senior	Track
Chuck Eikenberg	Freshman	Football	Duncan Shanklin	Freshman	Baseball
Ralph Funk	Sophomore	Football	Paul Stevens	Senior	Track
James Gailey	Junior	Track	Alan Stone	Freshman	Football
Jim Goss	Senior	Football	Danny Stout	Junior	Football
Mark Grayless	Freshman	Football	Ricky Thompson	Sophomore	Track
Gary Green	Freshman	Football	Ken Townsend	Senior	Football
John Greene	Freshman	Football	Stanley Tucker	Freshman	Baseball
Lee Griffin	Senior	Basketball	Jeff Turner	Sophomore	Football
David Hicks	Junior	Football	Tommy Turnipseede	Junior	Football
John Hoover	Sophomore	Track	Steve Watson	Junior	Football
John Jeffrey	Freshman	Football	Mark Wattier	Senior	Basketball
Brent Jones	Junior	Track	Tex Weems	Freshman	Track
Gary Kafer	Junior	Track	Robert Weygandt	Junior	Football
Steve Lang	Sophomore	Track	Tom Wilkins	Junior	Basketball
Mark Lawless	Freshman	Track	John Williams	Sophomore	Football
Derrel Luce	Junior	Football	Billy Wilson	Senior	Football
Phil McClendon	Freshman	Track	Steve Wilson	Senior	Track
Kevin McDonald	Freshman	Football			



# BAYLOR

## ACADEMIC AND ATHLETIC SCHOLARSHIPS

### PRESENTED BY

Each ★ Represents an Additional Full Scholarship.

Abilene Baylor Club Abilene	Cooper Wiese Calvert	Henry H. Dickerson Dallas ★	Mr. and Mrs. Charles R. Rush Graham	Mr. and Mrs. A. O. Higher Louisiana Baylor Club
Mike Dewlen Memorial Amarillo	W. C. Wiese, Jr. Calvert	Dr. Jack Edwards Dallas	Clinton F. and Susan Bateman Houston	James Salley Louisiana Baylor Club
Arkansas Baylor Club Conway, Ark.	Dr. and Mrs. Dudley Moore, Jr. Canyon	Fanning-Beckham Dallas	R. M. Dunson, Jr. Houston	H. & H. Oil Company Shreveport, La.
Drs. James and Jesse Brooks Atlanta	Gleburne Baylor Bear Club Gleburne	Ford, Hamon, Hulse, Stripling, Wood(s) Dallas	Monroe Ferrell Concrete Pipe Co. Houston	Mr. and Mrs. Norris Clark Lubbock
Gibson Discount Centers—Austin, Beaumont, Cleburne	Stoker, Witcher, Goodall Clifton and Odessa	The Higginbothams Dallas/Plainview	Mr. and Mrs. Earl C. Hankamer Houston	Curtis W. Fenley, Jr. Lufkin
Velma Brown Newberry Austin	Mr. and Mrs. Ralph Storm Corpus Christi	Ralph and Kelly McCann Dallas ★	Mr. and Mrs. Howard C. Lee, Jr. Houston	Lufkin Friends of Baylor Lufkin ★
Mrs. Frank Holloway Austin	Dr. James G. Price Corsicana	Dr. Robert T. Coffey Fort Worth ★	Ralph B. Lee and Family Houston	Marshall Friends Marshall
Mitzi Morris Memorial Austin and Miami	Andrea del Sarto Dallas	Joe and May Beth Smith Garland	Mr. and Mrs. Thomas W. Moss, Jr. Houston	Dillard-Hoppess Mexia and Bryan
Mr. and Mrs. Jack G. Folmar Beaumont ★★★★	J. C. Cantrell Dallas	Mr. and Mrs. Tom Black Columbus, Ga.	Bob J. Perry Houston	Matthew Fender McKellar Mt. Pleasant
Charles S. and Doris Kelley Beaumont	Carl Casey Dallas	A Gilmer Friend Gilmer	Stone (Red) Wells Houston ★	Mr. and Mrs. M. O. Bane Odessa
T. E. Sanderford Belton	Dallas Friends Dallas	Obie A. Baker Memorial Gilmer	John P. Sprayberry Lamesa	Dr. and Mrs. Charles W. McCollum Odessa
Earle W. Sessions Memorial California	Dallas Friends of Baylor Dallas	J. W. Marshall, Sr. Memorial Gilmer	Dr. James F. Cole Louisiana Baylor Club	Mr. and Mrs. Guy Q. Salmon Odessa



# These People Are First Teamers . . .

Mr. and Mrs. Tommy Salmon Odessa	A Baylor Friend Waco	Drs. Crosthwait, Berry, and Angel Waco	Hubert Johnson Waco	Frank Smith and Sons Waco
Richard E. Latimer, Jr. Memorial Midwest City, Okla.	Baylor "B" Association Waco	Virginia Crump Waco	Bobby Jones Memorial Waco	Jim Stewart Waco
Mr. and Mrs. Fisher W. Palmer Olney ★	Baylor Bear Club (50) Waco	Dealers Electrical Supply Waco	Jack Kultgen Waco	Texas National Bank-Texas Life Insurance Co. Waco
W. S. Heatly Paducah	B & B Sporting Goods Company Waco	Mr. and Mrs. C. T. Easley Waco	La Casa Mia Apartments Waco	Texas Power & Light Company Waco
Jacob S. (Buddy) Floyd Sugarland	H. H. Branch Waco	Fab-Knit Manufacturing Co. Waco	Mr. and Mrs. F. T. McCollum Waco	Dr. H. H. Trippet, Special Waco
Thomas G. Parker Taylor	Central Freight Lines Waco	H. M. Fentress Waco	F. D. (Bud) Mitchell Waco	Drs. Trippet, Scruggs, & Shellenberger Waco
Mr. and Mrs. Marshall Anderson Tenaha	Central Texas Iron Works Waco	First Federal Savings & Loan Waco	Mr. and Mrs. Floyd W. Prather Waco	Waco Medical Waco
Mr. and Mrs. Cecil Lasater Tyler	Clark Concrete Company Waco	Drs. Gamble, Harris, Henderson & Wentworth Waco	Pure Milk Company Waco	Waco Restaurant Association Waco
Tyler Baylor Friends Tyler	Coca Cola Bottling Company Waco	Gibson Discount Center Waco	Drs. Roper and Covington Waco	Wolfe Wholesale Florist Waco ★
Mid Coast Baylor Club Victoria	Ross Combest- William Rountree Memorial Waco	Gibson Discount Center Waco	Mr. and Mrs. Ross Sams Waco	
Citizens National Bank Waco	R. E. Cox Department Stores Waco	S. J. Guthrie Company Waco	Shell Distributor Waco	
First National Bank Waco	Mr. and Mrs. Dana F. Crawford Waco ★	"Boody" Johnson Memorial Waco	Dr. and Mrs. Harry W. Slade Waco	



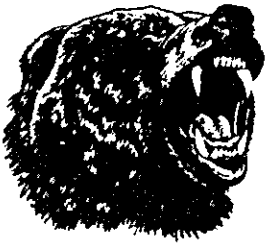

Partial Scholarship

Bell County Baylor Club Belton, Killeen, Temple	First National Bank, Killeen	Murray H. Nance, Jr., Sherman
Jud Alexander, Brenham	Baylor Friends, Longview	Dr. and Mrs. James H. Witt, Sherman
Mack Ross, Brownfield	Herbert Boyland, Longview	Jack Salley, Shreveport
Judge W. C. Davis, Bryan	Dr. W. B. Norman, Longview	W. Guy Draper, Temple
Dallas Baylor Boosters, Dallas	Shreveport Baylor Club, La.	Mr. and Mrs. J.(Lloyd) Woods, Tenaha
Dallas Baylor Friends, Dallas	Robert E. Garner, Lubbock	Red River Valley Bear Club Texarkana, Arkansas/Texas
Dallas Park Cities, Dallas	Lubbock Friends of Baylor, Lubbock	Mr. and Mrs. Tom Clay, Tyler
Dr. Marion F. Graham, Dallas	Mr. and Mrs. T. O. Wilkins, Lubbock	Bill C. Ross, Tyler
Mr. and Mrs. Vergal Bourland Fort Worth	Gary Wisener, Midland	Tyler Lawyers, Tyler
Duncan-Luther, Fort Worth	Wilmer Crum, Mineral Wells	American Bankers Insurance Company, Waco
Dr. M. S. Ragland, Gilmer	Mr. and Mrs. Brooks Harman, Odessa	Automatic Chef Company, Waco
Weldon Funderburk, Houston	Phil Parker, Odessa	Bellmead State Bank, Waco
Houston Business/Law, Houston	Edward L. and Irene S. McVey Columbus, Ohio	Stanton Brown, Jr., Waco
Houston Businessmen, Houston	"Bully for a Better Baylor Bunch" — Olney	Central Produce, Waco
Houston Friends of Baylor, Houston	Fox H. Hollis, Pasadena	Cotton Fairchild Memorial, Waco
Houston M.D.'s, Houston	Dr. and Mrs. M. D. Heatly, San Marcos	R. E. Lee Glasgow, Waco
Don T. Sherwood, Houston	Herman Baker, Sherman	Dr. Stanley P. Howard, Waco

These People Are Valuable Reserves . . .

Mr. and Mrs. John H. Jakobik, Waco	Dr. and Mrs. James W. Parsons, Jr. Waco	Grant Teaff, Waco
Dr. Ernest A. Johnson, Waco	Rainbo Baking Company of Waco Waco	Texas Meter and Device Company Waco
Kim's, Inc., Waco	H. F. Saunders, Waco	Waco Meat Service, Inc., Waco
Ed Martin, Waco	Seventh & James Baptist Church Waco	Dr. Joe Woodward Memorial, Waco
Paul J. Meyer, S.M.I., Waco		

The FCA . . .

The McLennan County Chapter of the Fellowship of Christian Athletes

Welcomes  
your  
membership  
and  
support

"to confront athletes and coaches and through them the youth of our nation, with the challenge and adventure of following Christ, in the fellowship of the church."



• BOARD OF DIRECTORS •

Dave Campbell	Jim Mathis
Jack Patterson	Herman Coleman
Bob Sheehy	Bob Ross
Bill Beasley	Grant Teaff

**LOCAL OFFICERS** Left to right—Jim Evans, president; Harry Jeanes, treasurer; Clarence Chance, secretary; Marshall Edwards, huddle group coordinator; Jack Price, membership coordinator; Wayne Philpott, special events coordinator.



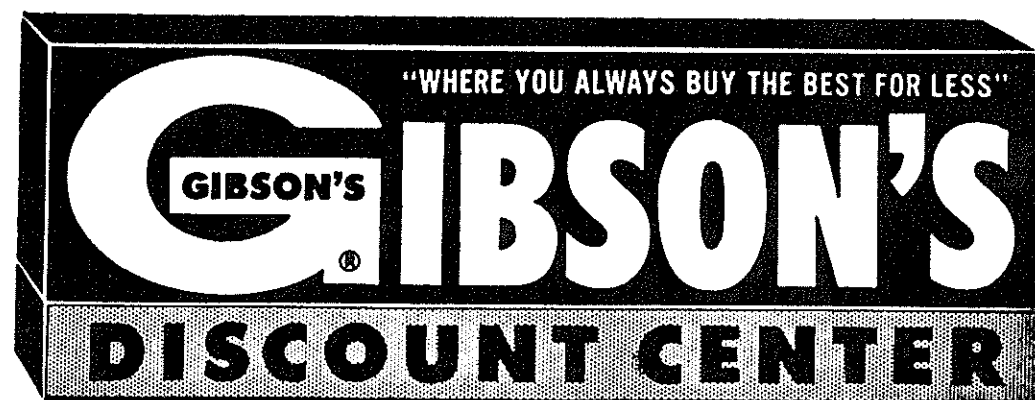

SINCE 1959

★ LOW DISCOUNT  
PRICES

★ NAME BRAND  
MERCHANDISE

★ QUALITY  
AND SERVICE

WACO  
3400 FRANKLIN  
1312 NEW ROAD  
EAST GATE PLAZA

KILLEEN  
EAST HWY. 190  
1035 JASPER

COPPERAS COVE  
COVE TERRACE

LAMPASAS  
301 EAST 4th

BURNET  
225 S. PIERCE

LOCKHART  
1223 COLORADO

CLIFTON  
621 WEST 5th

"TWO" SURE SIGNS  
YOU CAN COUNT ON

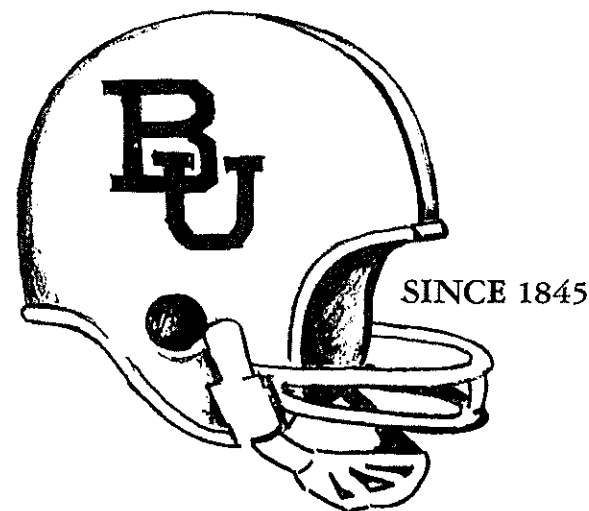

★ DEPENDABILITY

★ SERVICE

## TEAFF'S COACHING STAFF

### PAT CULPEPPER

Defensive Coordinator



John Patrick Culpepper lives, eats and drinks defense, so it was no surprise to Southwest Conference followers last season when the Baylor Bears wound up the third-ranked group in the league despite an inheritance of few battle-tested performers. The fiery Culpepper, who made several All-America selections at the University of Texas despite physical credentials more adapted to a halfback, was a motivating factor in the development of All-America Roger Goree in 1972 and David Jones, Sports Illustrated's Player of the Week in 1970. Culpepper was retained from the previous Baylor coaching staff, and was immediately placed in charge of the defense by new mentor Grant Teaff. Culpepper has done nothing to indicate a failing in the selection.

Married to the former Martha Edith Commagere of New Orleans, Pat came to Baylor from the University of Colorado where he was in charge of linebackers and defensive ends. Previously he had worked under the late Jim Pittman at Tulane and Darrell Royal at the University of Texas. During his undergraduate days Culpepper received the prestigious Earl Blaik and Swede Nelson awards. The Cleburne native played in the Bluebonnet Bowl against Alabama in 1960 and in the Cotton Bowl in 1961 and 1962. The Culpeppers have two children, Connie, 4, and John Patrick III, who was born March 24, 1972. Culpepper recruits in the Houston area.

### GEORGE KIRK

Offensive Coordinator

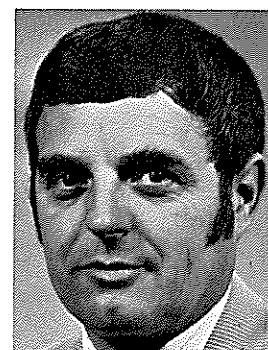

George Kirk was one of the most successful high school coaches in the state of Texas when he joined Grant Teaff's Baylor program as offensive coordinator. Since then he has turned a mediocre offense into a well-polished scoring machine to the extent that he has been offered a myriad of jobs... pro, college and high school. However, his loyalty to Teaff has kept him in Waco where he is an established member of the community.

As a high school head coach at Cameron, Littlefield and Amarillo Palo Duro Kirk posted a most impressive record, 67-27-5.

When Teaff named the ex-high school mentor to the important position of offensive coordinator, eyebrows were lifted. But Kirk came through in the manner Teaff knew he would, and in this year's spring game, a total of 72 points were tacked on the scoreboard along with over 1,000 yards total offense.

Kirk, 42, is a native of Littlefield. He spent one year at New Mexico Western, then transferred to McMurry where he played center-linebacker in 1951. He spent the next four years in the Air Force and received his degree from TCU in 1956. He later got his M.A. from Baylor in 1960. He was assistant coach at Fort Worth Diamond Hill in 1956, then moved to Temple as assistant to Jay Fikes. He was named head coach at Cameron in 1963 and posted a 22-8-3 record there. In 1966 he went home as head coach at Littlefield and had a 9-2 record and a bi-district championship. In 1967 he went to Palo Duro. Kirk is married to Baylor-ex Barbara Stephens of Slaton. The couple has a daughter, Renee, a junior at Baylor. Recruits in Panhandle.

### FRANCIS (Cotton) DAVIDSON

Quarterbacks, Receivers



Coach Grant Teaff hit the jackpot when he reached into the professional ranks to lure Francis (Cotton) Davidson to his Baylor staff. Not only did he get a man with vast college and professional playing experience, but one sought then (and now) as a pro coach. And, the bonus was that Davidson was a former Baylor star with ties to the alumni and supporters.

The 41-year-old Gatesville native was credited with the development of sophomore quarterback Neal Jeffrey last season and a passing attack that kept defenders honest.

Davidson declined an opportunity to remain with the Oakland Raiders as offensive coach to return to Baylor where he had previously been a member of John Bridgers' staff.

Davidson was an all-state quarterback who was redshirted at Baylor in 1950, then was a defensive starter in 1951. The next two years he was the starting quarterback, completing 127 of 312 passes for 1871 yards and 11 touchdowns. He was co-captain of the West team in the Shrine East-West classic and played in the College All-Star game. He was the number one draft choice of the Baltimore Colts and started three games as a rookie in 1957 as alternate behind Johnny Unitas. He went to the Canadian League and played one year before injuring a shoulder and in 1959 came to Baylor where he helped John Bridgers install the Colt offense. In 1960 he joined the Dallas Texans and made the all-star team and was voted the all-star game's most valuable player. He went to Oakland in 1962 and made the 1963 all-star team. He remained active until reinjuring his shoulder in 1966 and finished out his career as player coach and scout. He is married to Baylor-ex Carolyn Mabry. The couple has two sons, Tommy, 16, and Ty 9, and two daughters, Kelly, 15, and Tracy, 12. Recruits in Central Texas area.

### BILL HICKS

Defensive Line

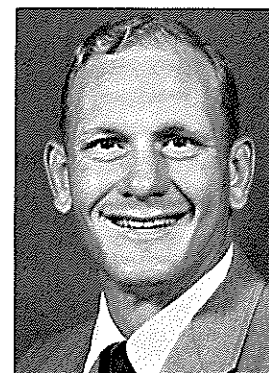

The son of a Baptist minister, a former Baylor All-Southwest Conference center and academic All-America, William Douglas (Bill) Hicks is right at home as defensive line coach for Grant Teaff.

The 33-year-old Arkansas native who was named center on the "All 1960's" decade team at Baylor has known nothing but success as a player and coach. His Little Rock Central High School team had a 33-game winning streak when he was the all-state center and he was all-SWC in 1959, 1960 and 1961 for the Bruins. After graduation Hicks spent two years as assistant coach for the freshman team as a graduate student, then went to Texas A&I where he was a varsity assistant until 1966 when he joined Jim Carlen's West Virginia staff. In 1969 he was brought back to Baylor by Bill Beall and was one of three holdovers retained by Teaff when he took over.

Hicks played in the 1960 Gator Bowl and the 1961 Gotham Bowl and in the North-South All-Star game after his senior year. Married to the former Iris Neill of Midland, Hicks has four children, Janie, 8, Doug, 6, Wendy, 3, and Clint, born April 14, 1972. Recruits in Central-South Texas area.





*We Don't Just Scatter Specials*  
*-They're Throughout the Store*  
 ON  
 nationally **ADVERTISED BRANDS**

RCA • ZENITH • WHIRLPOOL • ELECTROPHONIC • GENERAL ELECTRIC • McCULLOCH • BLACK & DECKER • CRESENT • BRIGGS & STRATTON • THORSEN HUFFY • KENT • REMINGTON • DAISY • MARLIN • SAVAGE • MOSSBERG WINCHESTER • COLEMAN • MCGREGOR • IGLOO • WILSON • SPALDING MITCHEL • CROSSMAN • RUPP • BERNZ O MATIC • THERMOS • CORNING WARE • WESTBEND • MIRRO • PROCTOR SILEX • OSTER • POLAROID KEYSTONE • KODAK • MAMIYA • YASHICA • SMITH CORONA • BOHN ROYAL • TIMEX • GRUEN • HELBROS • WALTHAM • BENRUS • NORELCO SPEIDEL • FRUIT OF THE LOOM • SIMPLICITY • McCALL • CANNON • DAN RIVERS • JORGES • OZITE • ARMSTRONG • WORLD • MODERN • SIERRA PERMANEER • UNION CARBIDE • AUTOLITE

A BETTER WAY TO  
SHOP AND SAVE.  
JUST SAY...  
**CHARGE IT!**

**PARKDALE SHOPPING CENTER**  
**VALLEY MILLS AT BOSQUE BLVD.**

Open Monday thru Saturday 9:30 A. M.-9:30 P. M.

**BUY WITH  
CONFIDENCE!**  
**SATISFACTION  
GUARANTEED!**  
 REPLACEMENT OR MONEY REFUNDED

## TEAFF'S COACHING STAFF

### BILL LANE

Defensive Ends

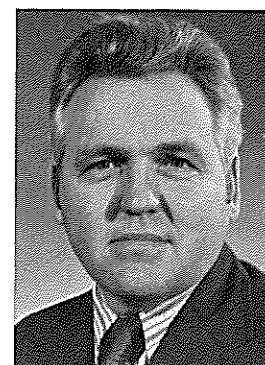

Defensive end coach Bill Lane believes in Grant Teaff and Baylor University. He believes to the extent that when Teaff left Angelo State University to take the Bruin position, he recommended Lane as his successor. Lane was offered the job, but declined to follow Teaff, "a man I can work for every day and feel that I don't have to compromise a thing."

The 40-year-old Denison native is the second member of Teaff's team to wear a Balfour ring symbolic of winning a state championship in the rugged Texas high school ranks. His 1968 Daingerfield team won the Class AA title before he joined Teaff in the rebuilding job at Angelo State. His record the last three years at Daingerfield was an impressive 37-5.

A former all-district lineman at Denison, Lane played two years at San Angelo College then went to Stephen F. Austin where he picked up two letters. He was assistant at Daingerfield seven years and was head coach five years. He is married to the former Barbara Stanfield of Tyler and the father of two sons, Kirk, 15, and Kyle, 10. Recruits in Dallas-East Texas area.

### BILL SCOGGINS

Freshman Coach



If Bill Scoggins ever decided to change careers, the lanky West Texas native would be a sure hit in the entertainment world where his homespun stories might push Jerry Clower for prominence.

However, coaching is in Bill Scoggins' blood and the 44-year-old ex-Howard Payne College All-America is most effective working with freshman recruits whom he fathers and counsels.

Scoggins made his mark in the high school coaching ranks where his 1971 Sonora club was state Class A co-champion. Before Scoggins could get through shaking

hands of his proud townsmen, Teaff called him and offered him a position at Baylor and he accepted.

Scoggins played high school ball at Ballinger under Pooch Wright, then was an All-America center at Howard Payne College in 1946. He began his coaching career at Ballinger as junior high mentor in 1951 and 1952, then was elevated to varsity line coach two years. He became head coach in 1955 and won district. He quit coaching 18 months and worked as a land scout, but returned as head coach at Comanche in 1957 and 1958. He was line coach at Gatesville the next two years and joined Emory Bellard's San Angelo High staff where he was line coach seven years. He was later line coach at Burnet. Married to the former Beth Grigsby of Comanche, Scoggins has two sons, Mike, 19, and David, 11. Recruits in West Texas.

### JOHN O'HARA

Tight Ends

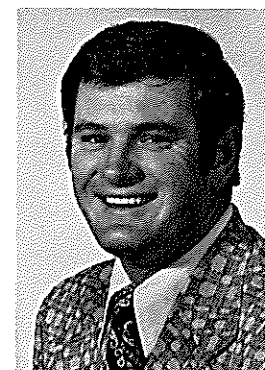

John B. O'Hara, 29-year-old former offensive coordinator at Midland Lee High School is the latest addition to Coach Grant Teaff's staff, moving into his new responsibility in mid-July.

O'Hara is in charge of tight ends and serves as assistant to offensive line coach Bill Yung.

"When the vacancy came up, I immediately started looking for an outstanding young coach who would be an asset to our program, both off and on the field, and I believe that I came up with a real find in John O'Hara," Teaff said. "He is an outstanding coach, a strong

worker in the Fellowship of Christian Athletes and the kind of young man who will fit in well with our staff."

O'Hara is a native of Elk City, Okla., where he was an all-state center-linebacker. He played freshman football at Oklahoma University in 1963, then transferred to Panhandle State College at Goodwell, Okla., where he captained the football team three years and was all-conference both ways for three seasons. He was voted the conference's outstanding athlete as a senior and graduated in 1967.

O'Hara was coach at Mangum, Okla., High School in 1967, compiling a 4-5-1 record in the Class AA school, then joined the staff at Amarillo Palo Duro where he served three seasons as linebacker coach and offensive line coach. He moved to Midland Lee in 1971 where he was line coach and offensive coordinator.

"When Coach Teaff phoned me and offered me the job I didn't sleep the rest of the night. He is a dynamic coach and a tremendous person. I just hope I can contribute to his program," O'Hara said.

O'Hara and his wife, Sandra, are parents of two sons, Chad, 6, and Kobay 3.

### MICKY SULLIVAN

Recruiting Coordinator



Mickey Sullivan made All-America at Baylor University as a baseball player (he still holds the Southwest Conference batting record of .554), was an outstanding football player, was a successful high school coach . . . and now is regarded as one of the top recruiters in the nation.

The 41-year-old Houston native was retained from the previous Baylor staff and put in charge of recruiting. This past season the Bears signed three of the 12 "blue chips" in the state and garnered a fine crop of Jucos.

Sullivan was a top running back on the 1951 Orange Bowl team, and compiled an illustrious high school coaching career before coming back to Baylor. He was assistant coach at Houston Bellaire in 1960 and 1961 and at Houston Westbury from 1962 to 1965 before getting the head coaching job at Bellaire. He won three consecutive district titles and compiled a 41-12-1 record before returning to Baylor in 1969. Married to the former Marilyn Green, Mickey is the father of two children, Vince, 13, and Tina, 12.



# TEAFF'S COACHING STAFF

## WADE TURNER

Defensive Backfield



Wade Earl Turner takes the abuse of his fellow coaches because of his size, but when they look back at his first year as defensive backfield coach, he seems 10 feet high. He just led the nation in defense against the pass and helped the overall Baylor defense rank third in the SWC.

The 37-year-old Brady native was one of the first persons Grant Teaff contacted when he accepted the Baylor job. "Wade and I have coached together a long time, we share the same coaching philosophy," Teaff said.

Turner was an all-district running back at Brady High School. He played three years at San Angelo College, making all-conference in 1955. He transferred to Stephen F. Austin where he played halfback in 1957 and 1958. He received both his bachelor's and master's degrees in 1959 and immediately joined the Angelo State staff as football assistant, baseball and track coach. He and Teaff joined forces in 1969 and he was defensive coordinator in 1970 and 1971 as the Rams led the conference in rushing defense one season and were second the next. His golf team won the crown in 1971 and placed eighth nationally.

Turner and his wife, Madonna, are parents of two children, Kimberly, 11, and Allison, 8. He recruits in the Gulf Coast-South Texas area.

## BILL YUNG

Offensive Line

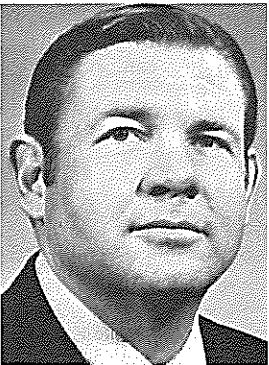

There may be better offensive line coaches in the nation than Baylor's Bill Yung, but Coach Grant Teaff hasn't seen any.

Teaff brought the 38-year-old former TCU great to the Baylor campus last year and placed him in charge of the offensive line that had been riddled by graduation. He immediately started preaching "Pride" and went about altering techniques. The persistent effort paid off and at the end of the first campaign, Teaff had an offensive line that was the talk of the league.

Yung came to Baylor from Grand Prairie where he wound up a high school coaching career with a won-loss record of 48-20-4. A former Ranger High all-district tackle, Yung was a redshirt at TCU in 1952. He lettered the next three years at guard and was a member of the 1956 Cotton Bowl team. In 1956 he served as associate freshman coach at TCU, then was line coach under Chuck Curtis from 1964 through 1967 when the team won one state championship. He was head coach at Grand Prairie in 1968 and in 1969 won district. He had formerly been coach at Coleman in 1960, winning the regional championship. He was also player-coach at Fort Sill while in the service. Married to the former Esther Peters, Yung is the father of two children, Martin, 13, and Cindy, 11. Recruits in Dallas-Fort Worth area.

# ATHLETIC STAFF

## T. C. (Skip) COX

Head Athletic Trainer



When the Baylor Bears started searching for a trainer in February, 1973, they went after the best . . . and landed him. Not only was T. C. (Skip) Cox president of the Southwest Athletic Trainers Association as head athletic trainer at North Texas State, he had the patient personality so necessary for the position.

Cox worked as student manager while an undergraduate at North Texas State, receiving his degree in 1965. He was trainer for two years at Amarillo Palo Duro (1965-1967) and at Odessa High School during the 1967-68 school year. He was in his fifth year as head trainer at North Texas State University when he accepted the Baylor position.

Cox and his wife, Kay, are parents of two daughters, Shannon, 9, and Gailey, 4, and three sons, Troy, 7, Kyle, 6, and Jeffrey, 1.

## M. A. (CATFISH) SMITH PROMOTION DIRECTOR

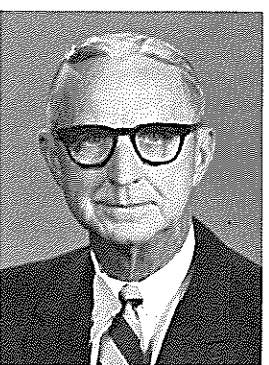

M. A. (Catfish) Smith heads up the Baylor Bear Club Booster organization and is promotion man for the entire athletic department.

The personable, pencil-thin former Texas high school coaching great previously served as freshman coach for nine seasons.

Catfish really needs no introduction to Texas sports fans. He was a legend as a high school mentor at Carey, Borger, Longview and Mt. Vernon and posted 26 straight wins over a three-year period. At Carey his basketball team won the state championship and Catfish is one of the few men who ever went undefeated in an entire high school basketball season, achieving this feat at Mt. Vernon in 1948 as they won the state title. In 1947 his Mt. Vernon football team was also undefeated.

Smith is a past president of the Texas High School Coaches Association and was honored as coach of the year in 1953 by the Texas Sports Writers Association.

Catfish and his wife, Dot, are parents of two sons, Ronnie, 25, and Jimmy, 21, a Baylor senior.

## First Baptist Church

Serving The Total Person

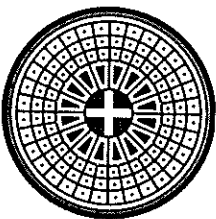

### Sunday Services

9:30 a.m. Worship  
Bible Study  
11:00 a.m. Worship  
College Bible Study  
5:45 p.m. College Forum  
7:00 p.m. Evening Worship

Rev. Peter McLeod, pastor

5th at Webster

754-0328

Three Blocks North of I-35  
Near Baylor campus

Quality Cleaning - In a Hurry!

**ONE HOUR**  
**"MARTINIZING"**  
THE MOST IN DRY CLEANING

3719 FRANKLIN  
753-3551  
301 PARKDALE CENTER  
772-4293  
1405 NORTH 35th STREET  
756-4681

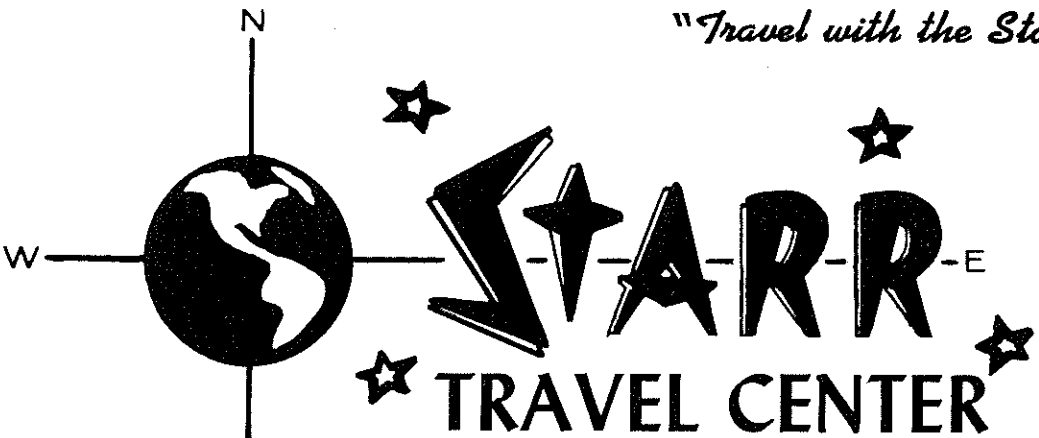

**Tours-Cruises-Airline**

TRAVEL AGENTS FOR THE FIGHTING BAYLOR BEARS

FIRST NATIONAL BANK BUILDING

752-8374



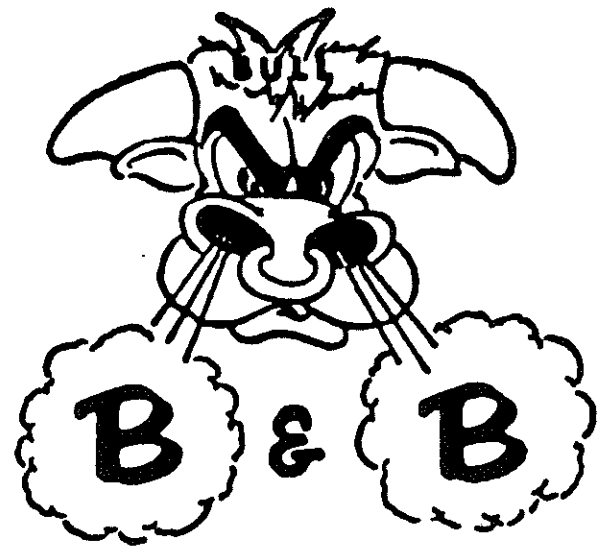

*Sporting Goods Co., Inc.*

**WACO**  
500 Lake Air Dr.  
772-8170

**LUBBOCK**  
Brownfield Hwy.  
763-4134

**JOHN BURLESON**  
Southeast Texas

**BOB LIVELY**  
Central Texas

**G. L. LENZ**  
Gulf Coast

**O. L. (BULL) BRADLEY**  
President

**MRS. O. L. BRADLEY**  
Secretary-Treasurer

**FRANK DICKSON**  
Vice President

**TIM TILLERY**  
Vice President

**JACK TAYRIEN**  
Panhandle

**BUD GUINN**  
West Texas

## 1973 BAYLOR BEARS

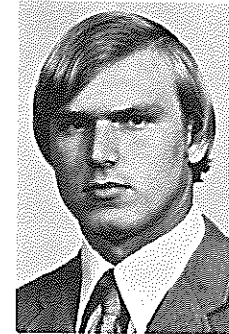

Barry Adair  
DT

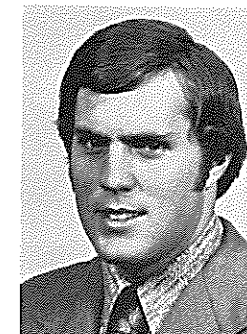

Robert Armstrong  
QB

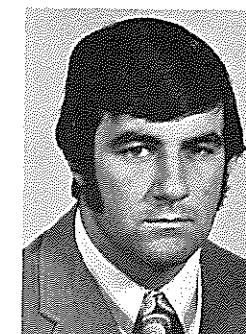

Jim Arnold  
DE

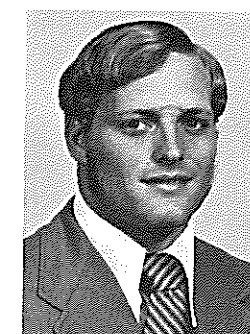

Steve Beaird  
RB

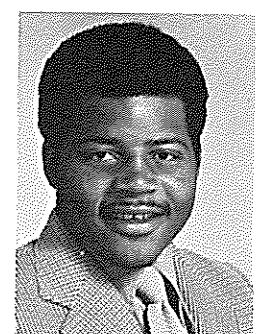

Leslie Benson  
DT

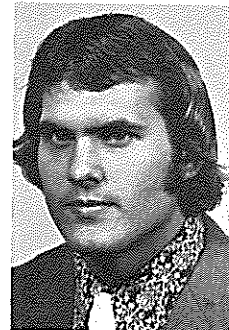

Mike Black  
DE

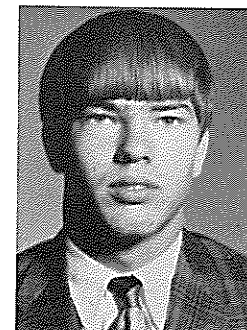

Tim Black  
G-LB

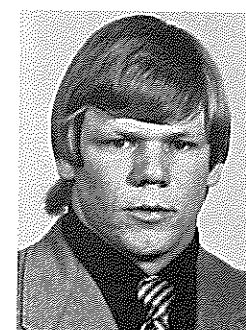

Don Bockhorn  
LB

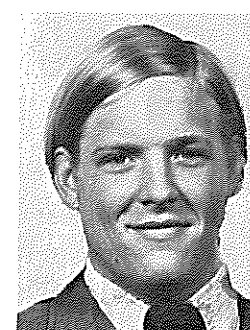

Flynn Bucy  
LB

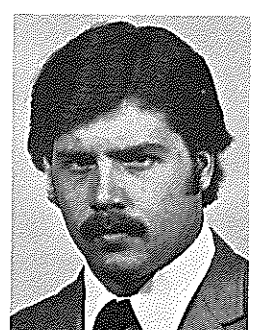

Chris Cariker  
OT

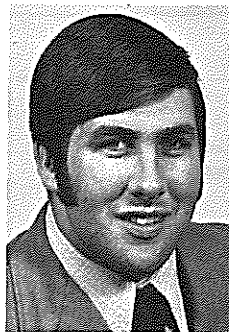

Randy Cavender  
QB

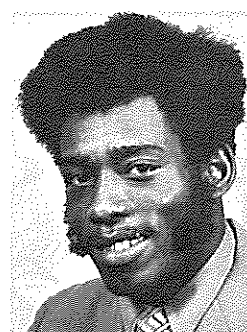

Charles Dancer  
SE

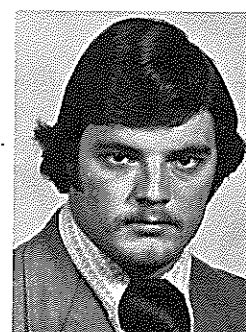

Dennis DeLoach  
DG

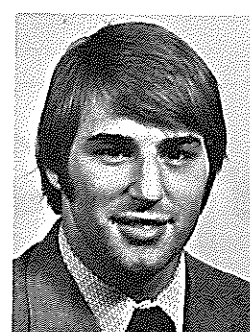

Larry Denton  
OT

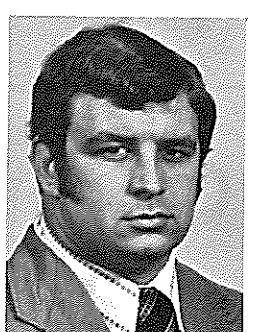

Cary Dorman  
C

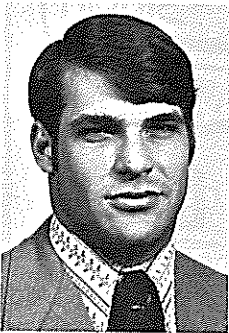

Matt Dove  
DB

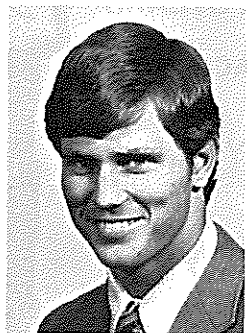

Don Drake  
DB

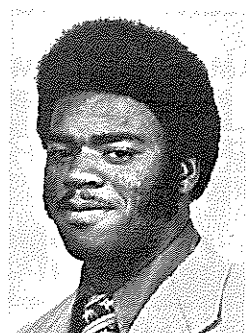

Lester Ealey  
RB

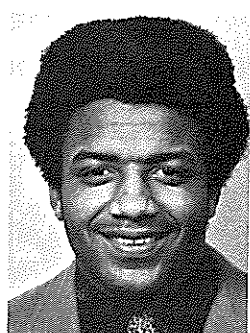

Mike Ebow  
RB

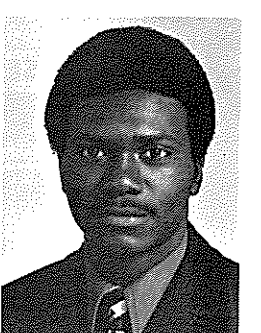

Cleveland Franklin  
RB

## 1973 BAYLOR BEARS

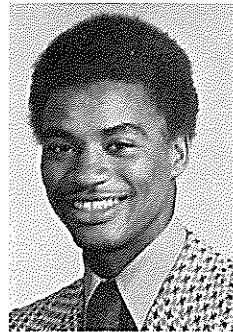

Gary Green  
HB-CB

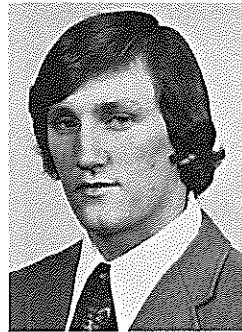

Jeff Haas  
SE

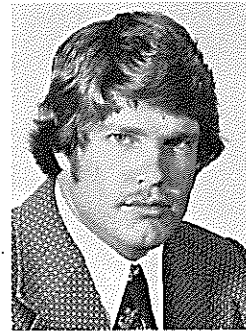

Sam Harper  
FB

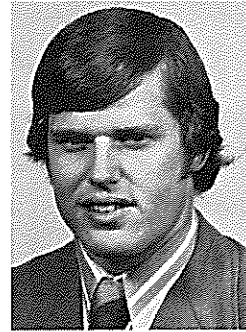

Bubba Hicks  
K

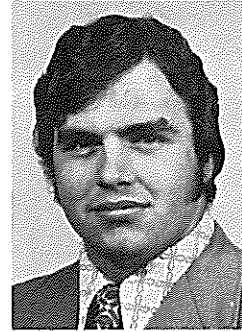

Mike Hughes  
OG

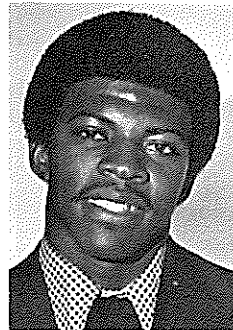

Alcy Jackson  
SE

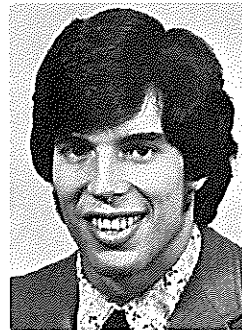

Jerry Jameson  
QB

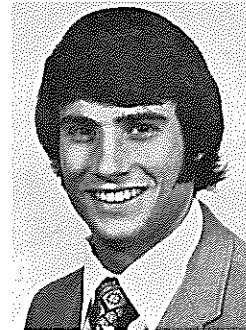

Neal Jeffrey  
QB

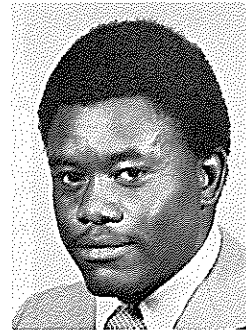

Joe Johnson  
DT

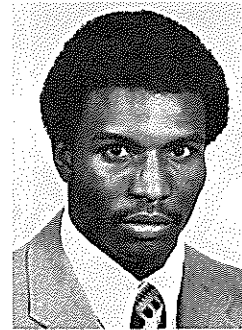

Phillip Kent  
RB

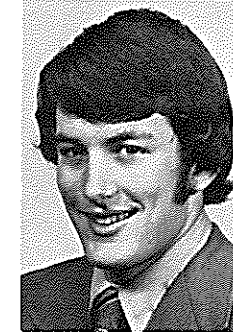

Brian Kilgore  
WB

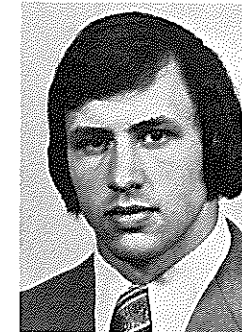

Lloyd Kitchens  
SE

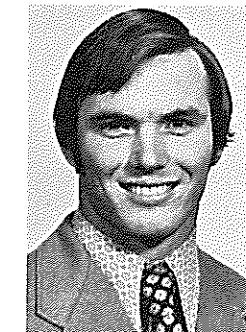

Gary Lacy  
TB

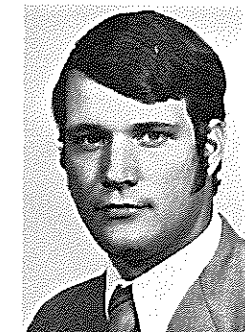

Dale Lechler  
DE

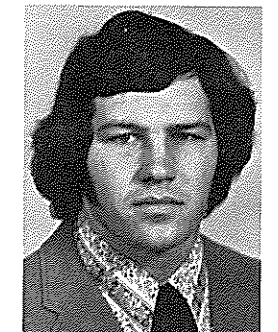

Derrel Luce  
LB

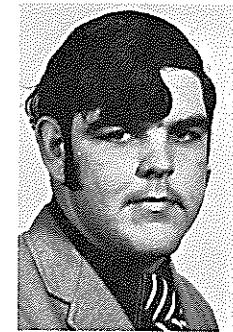

Vaughn Maddox  
DT-OT



Richard Mason  
OT

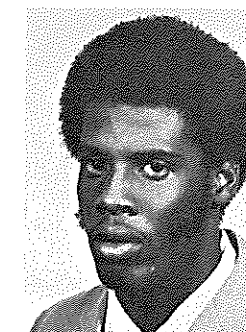

Charles McClanahan  
DB

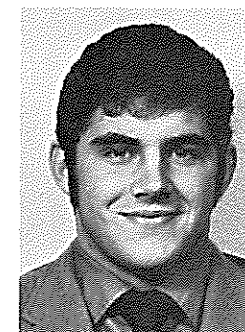

Keavin McDonald  
LB

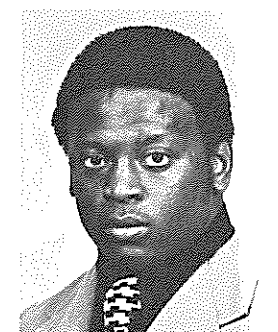

Pat McNeil  
RB

GEORGE'S

# Surf & Sirloin

## RESTAURANT

SERVING *EXCELLENT* SEAFOOD & STEAKS

SERVING FROM 11:00 AM TO 10:30 PM EACH DAY!

ENTERTAINMENT NIGHTLY IN THE ...

## Beachcomber room

2803 FRANKLIN AVENUE AND 28TH STREET



## Cogdell's

*Westview - Suburban*

- Gifts and Housewares
- Hardware
- Sporting Goods

GIVING S&H GREEN STAMPS

WACO, TEXAS

772-8224

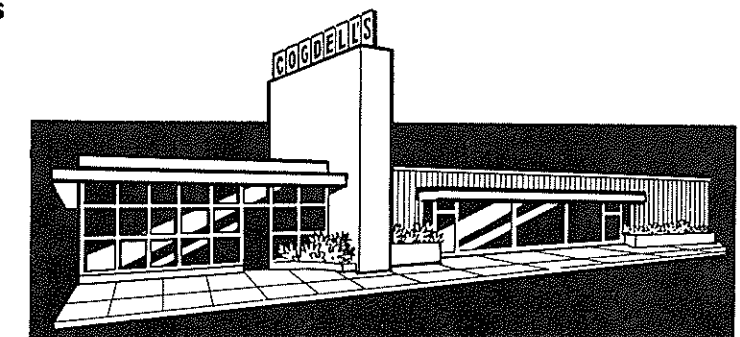



## 1973 BAYLOR BEARS

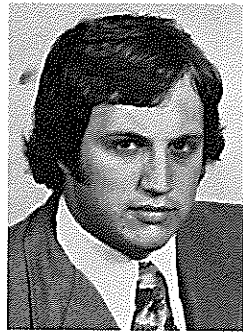

Tim Mills  
C-OG

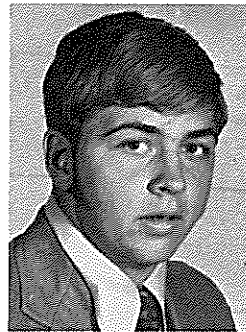

Jeff Mund  
OG

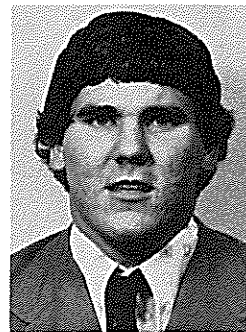

Matt Murski  
FB-LB

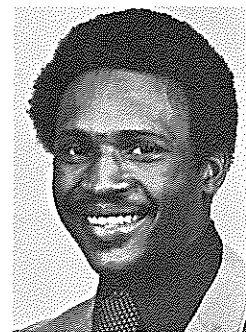

John Oliver  
DE

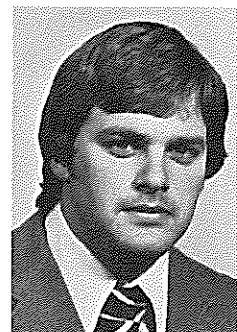

Rusty Parrott  
Punter

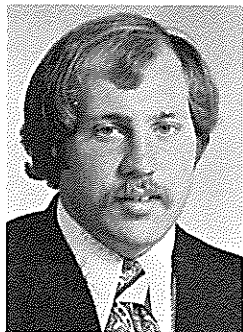

Phil Perry  
DG

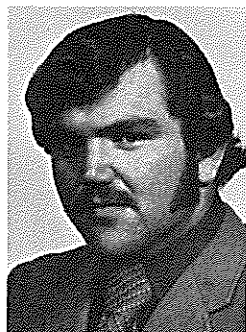

Harry Pfeffer  
LB

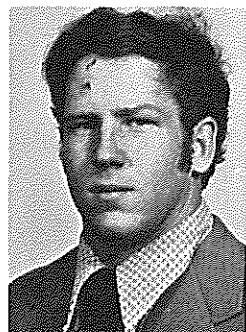

Allan Pittman  
OG

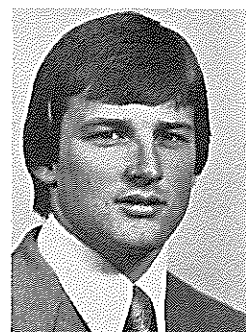

Ken Quesenberry  
DB

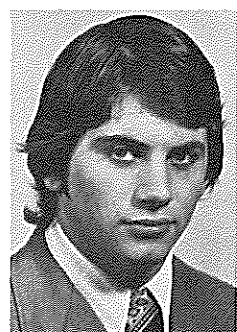

Karl Ray  
SE

### JERRY BUSH AGENT

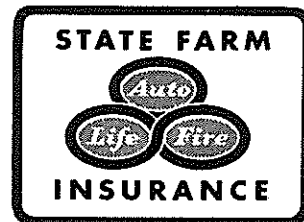

AUTO - LIFE - HEALTH - HOME & BUSINESS

*... Like a good neighbor  
State Farm is there ...*

First Federal Bldg.  
Westview Village

Office 772-9419  
Home 772-7192

### GO BEARS

- Poke the Okies
- Scalp the Seminoles
- Slaughter the Hogs
- Gig the Frogs
- Corral the Ponies

"A Family Church Interested  
in You"

### COLUMBUS AVENUE BAPTIST CHURCH

1300 Columbus Avenue

Marshall Edwards — Pastor

**We sell the most  
dependable  
product that  
money can buy.**

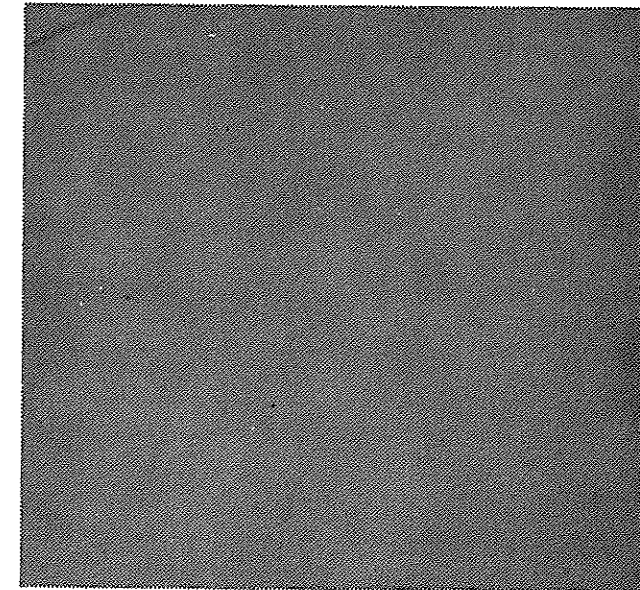

**But,  
you can't see it.**

... and you really don't have to see it. In the Brazos System you know dependable low cost electric power is there ... at a flip of a switch. The Brazos System serves any electrical demand anywhere in its 57 county area. Don't worry about WHERE you want electric power ... or HOW we're going to get it there ... SWITCH US ON!

**The Brazos System®**

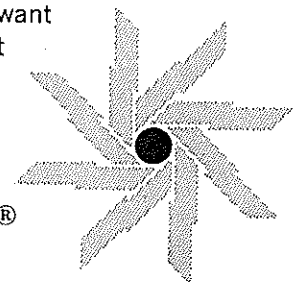

BRAZOS ELECTRIC POWER COOPERATIVE, INCORPORATED HOME OFFICE: WACO, TEXAS



## It's a small New World when you fly Braniff International.

It's small because Braniff jets measure distance in time. North America. South America. From one end to the other in a single day if that's your wish. From Los Angeles to Lima, Peru, non-stop in 8 hours, 10 minutes. From Dallas to Hawaii non-stop in 7 hours, 43 minutes. From Houston to Acapulco non-stop in 2 hours, 5 minutes. From New York to Dallas non-stop in 3 hours, 12 minutes. From Denver to Miami in 4 hours, 28 minutes.

In North America Braniff will jet you to 37 major U.S. cities in 20 states plus Mexico City, Acapulco and Hawaii.

In South America 9 nations and 12 major cities, including most of the great capitals.

For reservations call your travel agent or Braniff International. The airline that made the New World small.

You'll like flying Braniff Style.

# BRANIFF

U.S. MAINLAND HAWAII MEXICO SOUTH AMERICA

## 1973 BAYLOR BEARS

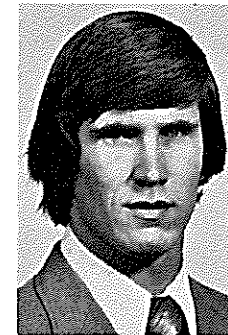

Tim Reid  
DE

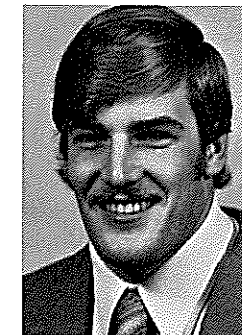

Marcus Rogers  
RB

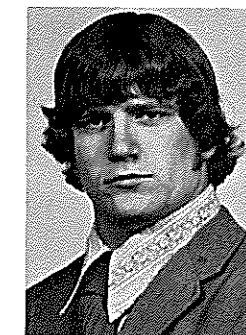

Jon Royal  
OT

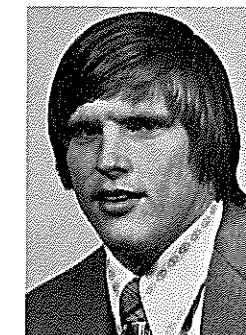

Aubrey Schulz  
C

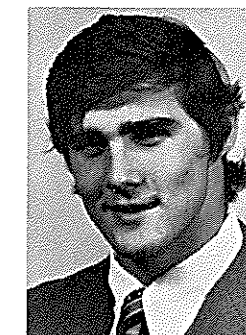

Ricky Smith  
RB



Vic Sobotik  
G-T

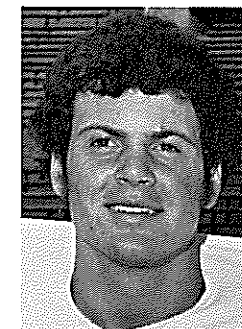

David Steven  
TE

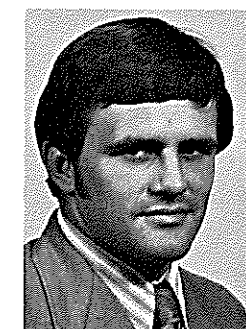

Danny Stout  
OG

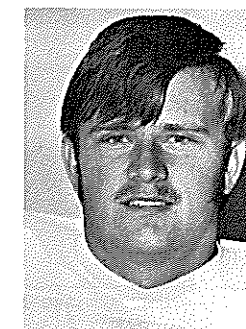

Joe Tammen  
OT

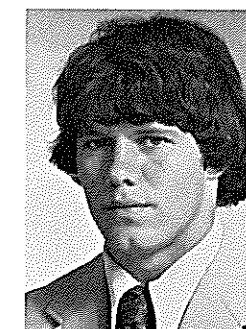

Ricky Thompson  
SE



Ken Townsend  
TE

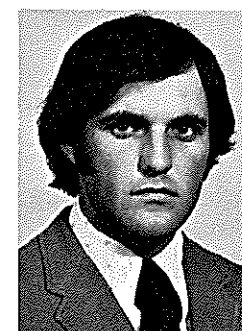

Jeff Turner  
DB

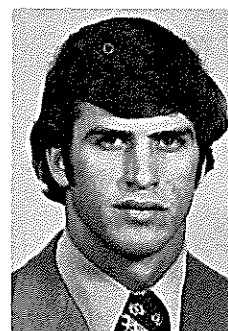

Tommy Turnipseede  
DB

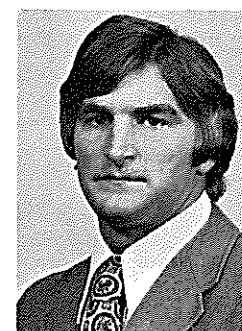

Robert Weygandt  
DB

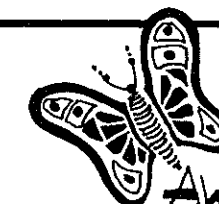

AWAKENING,  
STRETCHING OLD, UNUSED  
MUSCLES AND BRIGHT NEW  
WINGS, LOOKING AND  
EXPLORING, LAUGHING  
AND CRYING AND SING-  
ING, SEARCHING AND  
STRUGGLING AND SOME-  
TIMES EVEN FALLING, BUT,  
ABOVE ALL, LEARNING  
AND LOVING AND BE-  
COMING, IN JESUS CHRIST,  
A NEW CREATION.

-ANNE CHRISTIAN

Seventh & James Baptist Church

75TH  
YEAR



## 1973 BAYLOR BEARS

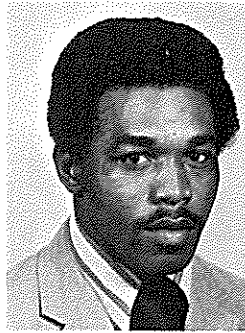

Godfrey White  
RB

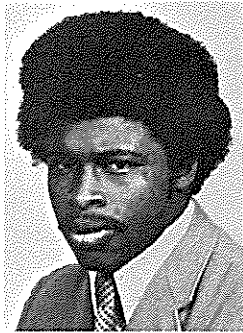

Billy Wilson  
RB

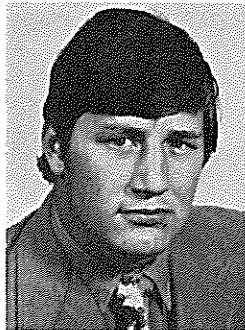

Coy Zunker  
DT

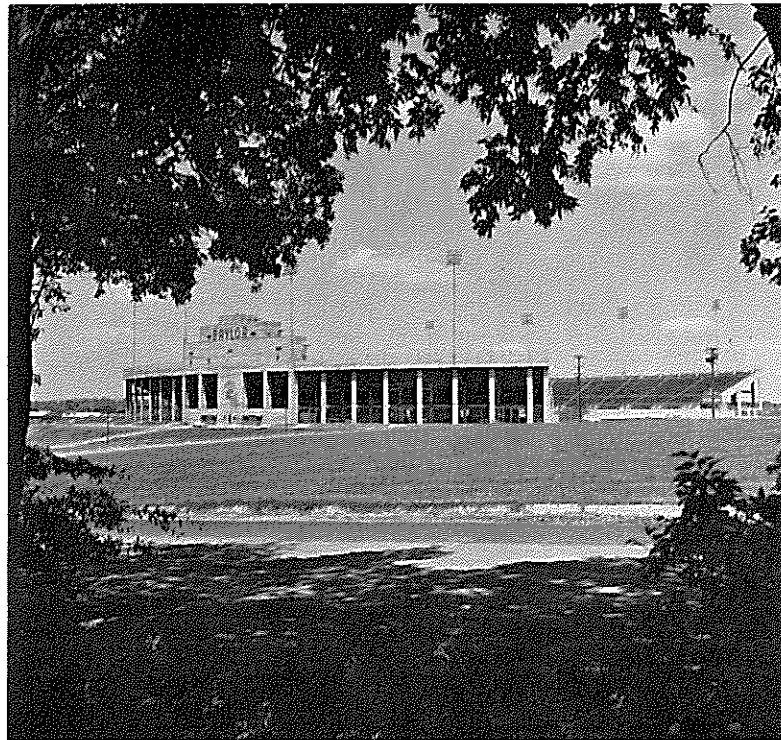

### THE UTMOST IN SERVICE

Continental Trailways offers the finest in comfort and convenience. Schedules from coast to coast . . . Thru service on climate controlled, rest room equipped Silver Eagle® buses to make your travel easy . . . Package Express, speedy and economical . . . Escorted and Independent Tours to all parts of the U.S.A. and the world . . . or you can Charter a bus for when you want to go and where.



# Continental Trailways

1002 AUSTIN AVE.

(817) 753-5771

## MEET OUR COACHING STAFF

THESE FORMER COACHES ARE EXCELLENT EXAMPLES OF THE MANY OUTSTANDING COACHES WHO HAVE FOUND REWARDING CAREERS WITH AMERICAN-AMICABLE LIFE. MOST OF THEM STARTED BY TAKING ADVANTAGE OF AMERICAN-AMICABLE'S "SUMMER EMPLOYMENT PROGRAM" FOR COACHES. INFORMATION ON THIS PROGRAM CAN BE OBTAINED BY WRITING:

American-Amicable Life Insurance Company  
Agency Dept.  
Box 1849-50  
Waco, Texas 76703



DAVE COOK  
Midland, Texas



W. C. TREADWAY  
Houston, Texas



FRANK CHRISTIAN  
El Paso, Texas



NICK NICHOLSON, CLU  
Abilene, Texas



NAT GLEATON  
Abilene, Texas

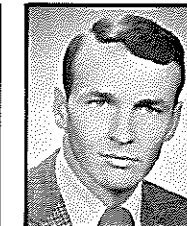

JERRY GIBSON  
Abilene, Texas



LAWRENCE BARNHILL  
Graham, Texas



BOB QUITTA  
Victoria, Texas

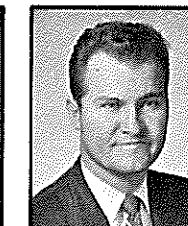

I. J. BROWN  
Austin, Texas



BILLY SPENCER  
Marble Falls, Texas



EDDIE MARBURGER, JR.  
Edinburg, Texas

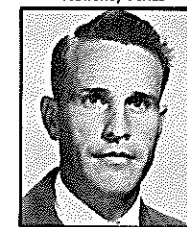

GENE PRIESS  
Rosenburg, Texas



AL SUTTON  
Texarkana, Texas

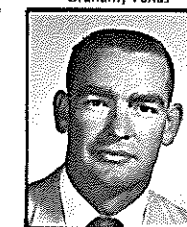

BOBBY PRESCOTT  
Fairfield, Texas



COTTON STATEN  
Magnolia, Ark.

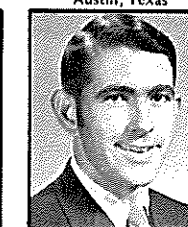

SAMMY TATOM  
Magnolia, Ark.



GLENN MARTIN  
Orlando, Florida



MICKEY PRENG  
Orlando, Florida



BILL BOWEN, CLU  
Waco, Texas

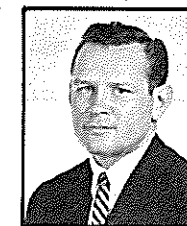

WINDLE KELLEY  
Waco, Texas



BILL MCKINNERNEY  
Chico, Texas



ROLAND CAIN  
Livingston, Texas



JAMES I. PAYNE  
Corsicana, Texas



BUDDY EVERETT  
Waco, Texas



CHARLES MEEKER, CLU  
Waco, Texas



TILT BROWN  
Mannford, Okla.



LELAND KIDD  
Claremore, Okla.

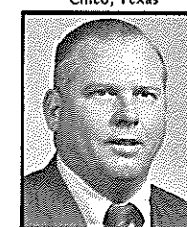

VERGIL BAKER  
Ft. Worth, Texas



DON HUBBARD  
Ft. Worth, Texas

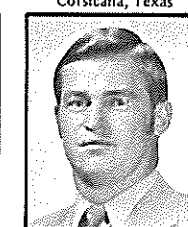

KENNY MONTGOMERY  
Corpus Christi, Texas



CHUCK SEYMOUR  
Corpus Christi, Tex.



LALO VILLALON  
Mathis, Texas



NEIL LAMINACK  
Beaumont, Texas



COTTON ROBINSON  
Buna, Texas



LARRY FARMER  
Dallas, Texas



MIKE KROPP  
Plano, Texas

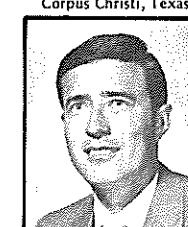

DON HUTTO  
Waco, Texas

# American Amicable



# LIFE INSURANCE COMPANY

EXECUTIVE OFFICES / WACO, TEXAS 76703



MELVIN REIMER  
Waco, Texas

# BAYLOR STADIUM



IN BEAR COUNTRY IT'S . . .

- YEAR ROUND OYSTERS ON HALF SHELL
- FRIED OYSTERS & SEAFOOD
- COMPLETE MENU

*Ira's*  
**RESTAURANTS**

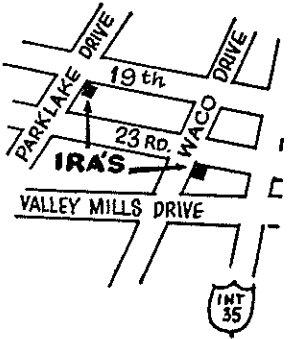

**"THE FRIENDLY FAMILY RESTAURANT"**

19th and PARK LAKE  
Phone 752-7051  
Curb Service

2310 W. WACO DRIVE  
Phone 753-1010  
Your Favorite Beverage

# Today's Army has more good jobs to fill than anybody.

We make job hunting easy on you.

For starters, we offer over 300 jobs. And you don't have to worry about experience or training. We'll give you that.

Next, we have Army Representatives who'll help you get the job you want, where you want to do it. All you have to be is qualified.

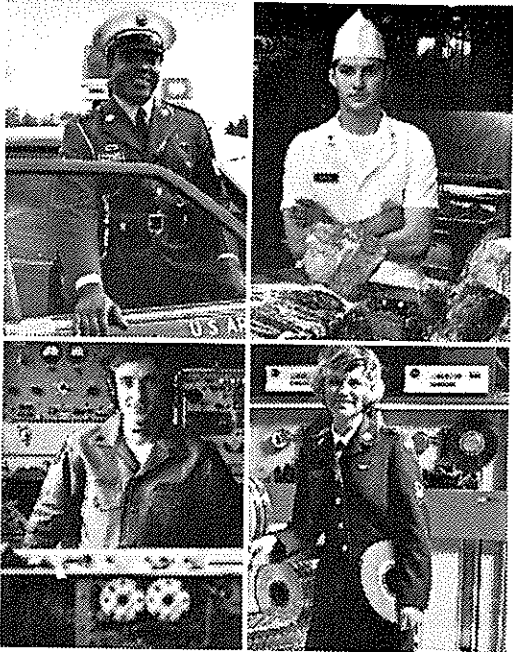

And you won't have to quibble about pay. Everyone starts at \$307.20 a month before deductions. (How far you go after that pretty much depends on your ability.)

You won't be short-changed on fringe benefits, either. Free meals, free lodging, free medical and dental care, and 30 days paid vacation are just a few.

If you're looking for a job that's as good as you are, call or see your nearby Army Representative.

WACO  
704 Professional Bldg.  
Phone 756-6511 XT 214  
331 Parkdale Plaza  
5912 Bosque Blvd.  
Phone 756-6511 XT 304

TEMPLE  
1st Street & West Central  
Phone 773-1200

KILLEEN  
1201 Smith Drive  
Phone 634-8407  
PALESTINE  
311 West Oak  
Phone 729-6189

TYLER  
104-A West Erwin  
Phone 597-1196

WAXAHACHIE  
North Gate Shopping Center  
Phone 937-4030

CORSICANA  
800 North Main  
Phone 872-2350

**Today's Army wants to join you.**



Hear this great new album  
featuring the Baylor University  
Chamber Singers

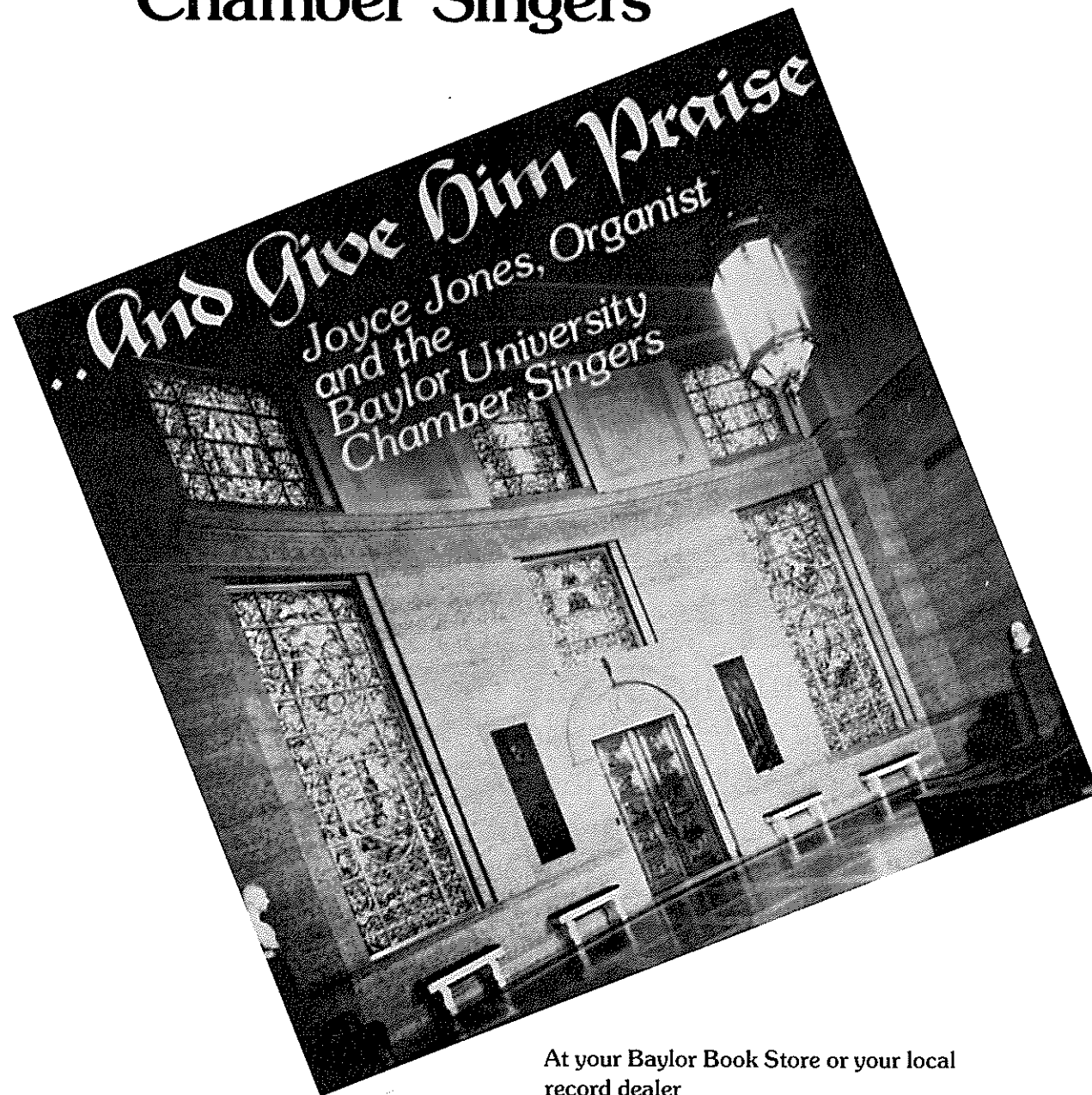

At your Baylor Book Store or your local  
record dealer  
WST-8611 \$5.98  
**WORD Records** · Waco, Texas 76710

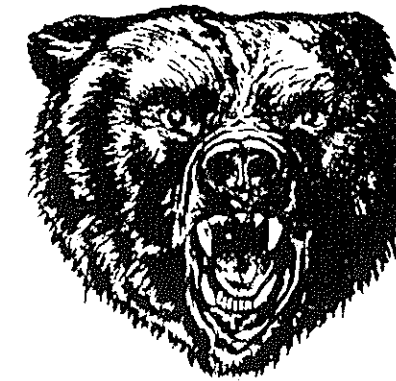

## TONIGHT'S GUESTS... FLORIDA STATE

Tonight the Baylor family welcomes the Florida State Seminoles to Waco in the first game of a two-game, home-and-home series. This is the second time these two fine schools have clashed on the gridiron, Florida State winning an exciting 9-7 victory in 1965.

Coach Grant Teaff's Fighting Bears are coming into tonight's game with a 1-2 season mark, having bowed to nationally-ranked Oklahoma and Colorado and winning over Johnny Majors' Pittsburgh Panthers. The Seminoles are 0-3, having lost to Wake Forest, 9-7, Kansas 28-0 and Miami, 14-10.

We also extend a big welcome to those on hand for Parents' Night on campus.

## CARDIAC CARE CENTERS ON EACH SIDE OF STADIUM

Baylor Stadium is equipped with two modern emergency cardiac care treatment rooms. These are located under the stands on each side of the stadium and are equipped with the latest in cardiac care equipment and staffed through courtesy of the McLennan County Medical Society. Should a need arise, please contact an usher or policeman.

# NCAA Reorganizes Itself into Three Divisions

by DAVE DANIEL, NCAA News Editor



Some folks think the National Collegiate Athletic Association's reorganization into three divisions is much like ordering from a menu in a Chinese restaurant—with One you get football; or with Two you may choose one from Division I.

Actually, the NCAA remains the same—only the names have been changed.

The Constitution remains a single document, applicable to all members. The reorganization allows for each division to adopt amendments to the Bylaws applicable only to that specific division without the approval of any other division.

Each NCAA member institution will select its division through self-determination, except in the sport of football, in which Division I membership will consist of those 126 institutions currently classified as "major" by the Football Statistics and Classification Committee.

Self-determination is a key phrase. Many think that Division I membership is restricted to those 126 "major" teams. However, an institution may classify itself Division I in all sports other than football. Fordham University would be a prime example. Its program, except football, is Division I. Its football team is classified Division III.

## To Each His Own

The members of each division may establish criteria for membership in that division subsequent to self-determination.

An institution in Division II or III may elect to participate in Division I in one sport, other than football or basketball, and must abide by the Division I Bylaws which govern the sport in question, even though the institution's membership rests in another division. An example could be Pan American University, which could have an overall Division II program, but could elect to participate in Division I in baseball, its strongest program.

There are numerous other examples, also, and it's possible that some institutions could compete in all three divisions in different sports. An institution's football team could be classified Division III, it could self-determine Division II for its overall program, and still choose Division I for one sport.

No matter what division an institution competes in, it will have a much

better opportunity to compete in a National Collegiate Championship event.

The NCAA will sponsor a minimum of 39 National Championships by the 1975-76 year with at least 10 Championships in each of the three divisions.

Only one National Championship will be conducted in the sports of fencing, hockey, skiing, indoor track, volleyball and water polo. All member institutions are eligible to compete in the above Championships under eligibility rules of the division they elect for their overall program through 1975-76. After that, the member institution and its individual athletes must be eligible under the governing legislation for the division conducting the championship.

Each of the three divisions will have National Championship competition in the sports of baseball, basketball, cross country, golf, soccer, swimming, tennis, outdoor track and field and wrestling.

In addition, Divisions II and III will have a National Championship tournament in football.

Gymnastics and lacrosse championships will be sponsored in Divisions I and II and members of Division III will be eligible for the Division II championship in these sports.

In individual events, certain place winners from Division II and III championships who meet the qualifying standards will be eligible to compete in Division I competition, providing such individuals have met all academic and eligibility requirements of Division I, including academic standards for initial participation. For example, the top five finishers in the Division II and Division III cross country championships will be eligible to compete in the Division I championship.

## Movement Possible

An institution may change its division membership by petitioning the NCAA Council if it meets the established criteria for membership in the division it wishes to be transferred to.

The Council itself will be restructured to give each division representation.

The Council will retain its 16-member make-up, but each NCAA District shall have a vice-president and eight vice-presidents will be elected at-large.

Among the 16 vice-presidents, eight will be from Division I members and four each will come from Divisions II and III. The president and secretary-treasurer will be ex officio members of the Council, as they currently are, and they may be elected from any division.

The Executive Committee will also be restructured with five members being elected from Division I and three from Divisions II and III with each division being represented by at least one member.

All standing committees of the NCAA will be evaluated with a view towards providing representation to each division where appropriate. Specifically, each of the three divisions shall be represented on all rules committees. This will be accomplished after the Association's 68th annual Convention in January in San Francisco, where the implementing legislation will be presented.

The reorganization plan was considered to be a vital course of action for the NCAA. "It will enable our members to enact rules which pertain to their own competition," said NCAA President Alan J. Chapman. "It will make the NCAA an even more valuable force in intercollegiate athletics."

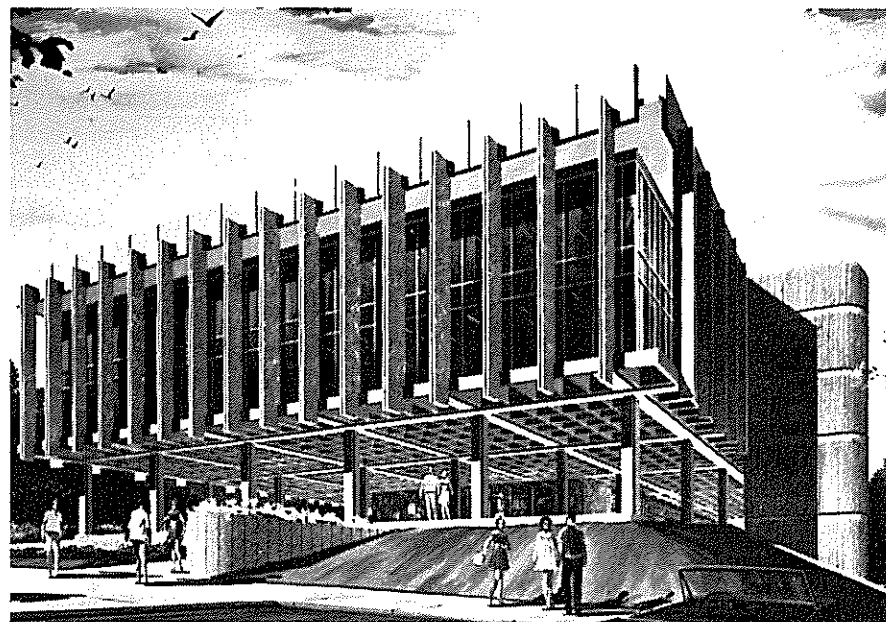

The new NCAA National Headquarters in Mission, Kansas

# CODE OF OFFICIALS SIGNALS



Touchdown or Field Goal



Helping the Runner, or Interlocked Interference

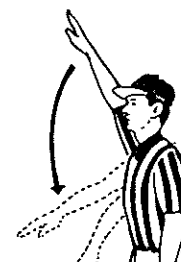

Ball Ready for Play



Grasping Face Mask



Delay of Game



Roughing the Kicker



Ball Dead; If Hand is Moved from Side to Side: Touchback



Illegally Passing or Handling Ball Forward



Incomplete Forward Pass, Penalty Declined, No Play, or No Score

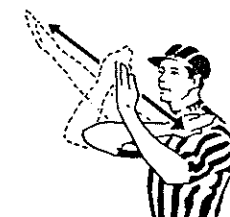

Touching a Forward Pass or Scrimmage Kick

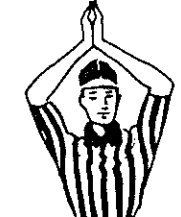

Safety

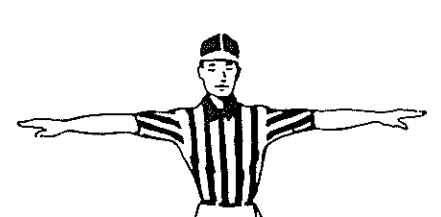

Non-contact Fouls

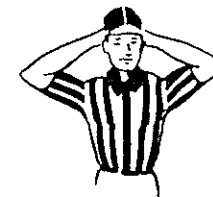

Loss of Down

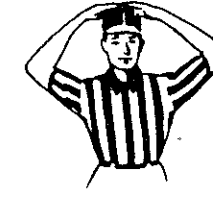

Substitution Infractions



Clipping

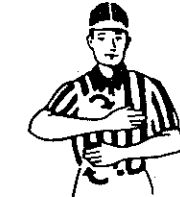

Illegal Procedure or Position

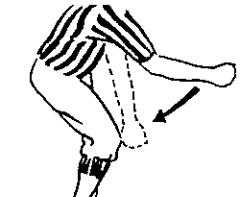

Blocking Below the Waist

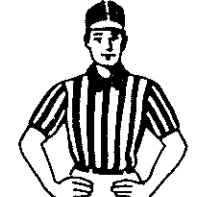

Offside (Infraction of scrimmage or free kick formation)

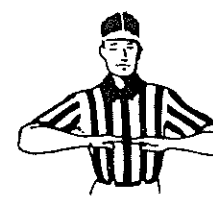

Illegal Shift



Player Disqualified



Illegal use of Hands and Arms



Illegal Motion



Personal Foul

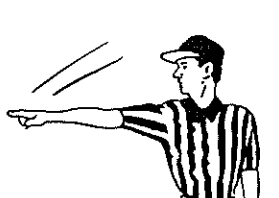

First Down

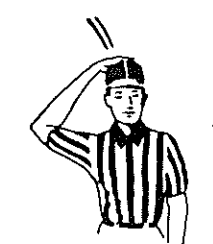

Ineligible Receiver Down Field on Pass

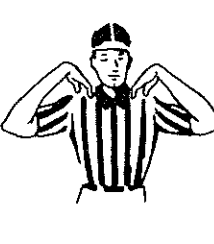

Ball Illegally Touched, Kicked, or Batted

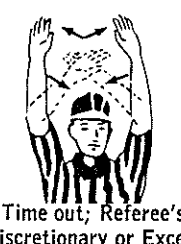

Time out; Referee's Discretionary or Excess Time Out followed with tapping hands on chest.



Forward Pass or Kick Catching Interference

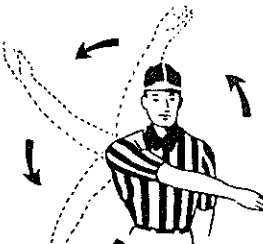

Start the Clock



Intentional Grounding



# 1973 BAYLOR NUMERICAL ROSTER

NO.	NAME	POS.	HT.	WT.	AGE	CLASS-EXP.	HOMETOWN (HIGH SCHOOL)
7	Rusty Parrott	P	6-1	190	20	Soph-1L	Houston (Spring Woods)
9	Bubba Hicks	K	5-11	167	20	Soph-FN	Waco (Richfield)
11	Neal Jeffrey	QB	6-1	178	19	1L	Overland Park, Kansas
12	Robert Armstrong	QB	5-11	195	20	Jr-1L	Houston (Sam Houston)
13	Sam Hancock	QB-CB	6-2	186	18	Frosh	Burkburnett
16	Charles McClanahan	DB	6-0	160	20	Jr-Tr	Temple (Wharton JC)
17	Randy Cavender	QB	6-0	205	23	Sr-2L	Dallas (Bryan Adams)
20	Phillip Kent	RB	6-1	183	20	Jr-Tr	Houston (Tyler JC)
21	Brian Kilgore	WB	6-3	205	20	Jr-1L	Houston (Memorial)
22	Marcus Rogers	RB	6-0	202	21	Jr-Sq	Waco (Richfield)
23	Gary Lacy	TB	5-11	191	21	Sr-1L	San Angelo (Wharton JC)
24	Steve Beaird	RB	5-8	196	20	Jr-Tr	Angleton (Blinn JC)
25	Karl Ray	SE	5-10	175	20	Jr-Sq	Beaumont (South Park)
26	Godfrey White	RB	6-1	195	22	Sr-1L	Corpus Christi (Tyler JC)
27	Ken Quesenberry	DB	5-11	186	19	Soph-Fn	Garland (South Garland)
28	Rick Thompson	SE	6-0	172	19	Soph-Fn	Gatesville
29	Lloyd Kitchens	SE	5-11	186	20	Jr-Sq	San Antonio (Churchill)
30	Billy Wilson	RB	5-11	186	20	Sr-1L	Houston (Smiley)
31	Pat McNeil	RB	5-10	208	19	Soph-1L	Killeen
32	Mike Ebow	RB	6-0	202	18	Frosh	Houston (Smiley)
33	Tommy Turnipseede	DB	6-1	186	21	Jr-1L	Beeville
34	Lester Ealey	RB	5-9	183	21	Sr-1L	Austin (Tyler JC)
35	Steve Swinney	QB	5-11	187	20	Jr-Sq	Universal City (Randolph)
36	Jerry Jameson	QB	6-3	189	20	Soph-Sq	Baytown (R. E. Lee)
37	Ralph Funk	FB	6-0	215	19	Soph-Fn	Littlefield
38	John Slaughter	FB-LB	6-0	199	18	Frosh	Ballinger
39	Johnny Greene	HB	6-0	182	18	Frosh	Mt. Pleasant
40	Don Drake	DB	5-10	157	22	Sr-Sq	Idalou (Ranger JC)
41	Sam Harper	FB	6-0	212	20	Soph-Sq	Waco (Richfield)
42	Robert Weygandt	DB	5-9	173	20	Jr-Sq	Houston (North Shore)
43	Gary Green	HB-CB	5-11	172	17	Frosh	San Antonio (Houston)
44	Jeff Turner	DB	6-1	187	20	Soph-Fn	Deer Park
45	Don Bockhorn	LB	6-2	208	19	Jr-Tr	Brenham (Blinn JC)
46	Cleveland Franklin	RB	6-2	194	17	Frosh	Brenham
47	Mat Murski	FB-LB	6-0	205	17	Frosh	Brenham
48	Keith Stone	DB	6-2	183	21	Jr-1L	Houston (Wharton JC)
50	Jeff Mund	OG	6-1	218	19	Soph-Fn	New Braunfels
51	Cary Dorman	C	6-0	222	22	Sr-1L	Ft. Worth (Eastern Hills)
52	Aubrey Schulz	C	6-1	237	20	Jr-Tr	Austin (Tyler JC)
53	Doug Fertsch	C	6-0	222	19	Jr-Tr	Wharton (Wharton JC)
54	John Klein	C	6-3	205	18	Frosh	Killeen
55	Derrel Luce	LB	6-3	222	21	Jr-1L	Lake Jackson (Brazoswood)
56	Harry Pfeffer	LB	5-11	211	22	Sr-Sq	Sealy (Blinn JC)
57	Flynn Bucy	LB	6-2	232	17	Frosh	La Marque
58	Bill Clements	G-LB	6-2	232	18	Frosh	Amarillo (Palo Duro)
59	Mike Jumper	LB	5-10	188	20	Soph-Fn	Houston (MacArthur)
60	Tim Black	G-LB	6-3	202	18	Frosh	Amarillo (Palo Duro)
61	Danny Stout	OG	6-1	221	22	Sr-Sq	Fort Worth (Haltom)
62	Gary Gregory	T	6-3	219	18	Frosh	Kermit
63	Tim Mills	C-OG	5-11	221	20	Jr-1L	Garland (South Garland)
64	Dennis DeLoach	DG	6-0	207	21	Jr-1L	Houston (Sam Houston)
65	Mark Grayless	TE	6-4	217	18	Frosh	Conroe
66	Richard Mason	OT	6-5	250	20	Jr-Tr	Amarillo (Palo Duro)
67	Rell Tipton	OT	6-4	215	18	Frosh	San Antonio (MacArthur)
68	Ron Martin	DT	6-3	230	21	Jr-Tr	San Antonio (Churchill)
69	Allan Pittman	OG	6-2	225	20	Jr-Sq	Killeen
70	Robert Harrell	DT	6-2	237	20	Jr-Sq	Dallas (Bryan Adams)
71	Sam Porter	OG	6-1	195	21	Jr-Sq	Marietta, Oklahoma
72	Larry Denton	OT	6-2	219	22	Sr-1L	Borger
73	Jon Royal	OT	6-3	237	19	Soph-Sq	Pasadena
74	Mike Hughes	OG	6-4	227	19	Soph-Sq	Denton
75	Phil Perry	DG	6-2	239	23	Sr-1L	Houston (Tyler JC)
76	Joe Tammen	OT	6-4	252	19	Soph-Fn	Odessa (Odessa High)
77	Chris Cariker	OT	6-4	246	19	Soph-Fn	Odessa (Permian)
78	Leslie Benson	DT	6-4	244	19	Soph-Tr	Los Angeles (Manual)
79	Joe Johnson	DT	5-11	222	20	Jr-1L	Bryan
80	Dale Lechler	DE	6-1	199	20	Jr-1L	Wharton
81	David Steven	TE	6-3	210	18	Fn	Santa Ana, Calif.
82	Steve Watson	DE	5-11	199	20	Jr-Sq	Iowa Park
83	Jeff Hass	SE	6-2	182	20	Soph-Fn	Houston (Westchester)
84	Charles Dancer	SE	5-11	148	23	Sr-1L	Mexia (Navarro JC)
85	Coy Zunker	DT	6-2	210	21	Jr-1L	San Antonio (Houston)
86	Alcy Jackson	SE	6-4	182	18	Frosh	Dallas (South Oak Cliff)
87	Chuck Eikenberg	TE-E	6-5	215	18	Frosh	Houston (Memorial)
88	Mike Black	DE	6-3	219	22	Sr-2L	Houston (Memorial)
89	Ricky Smith	RB	6-2	182	18	Soph-Fn	Jackson, Tenn.
90	Ken Townsend	TE	6-2	226	21	Sr-2L	Tyler (R. E. Lee)
91	Matt Dove	DB	6-0	202	19	Soph-Tr	Longview
92	John Oliver	DE	6-3	201	20	Soph-1L	Houston (Smiley)
93	Barry Adair	DT	6-4	223	19	Soph-Fn	San Marcos
94	Roy Frost	DT	6-3	280	17	Frosh	Fort Worth (Wyatt)
95	Keavin McDonald	LB	5-11	211	17	Frosh	Houston (St. Thomas)
96	Vaughn Maddox	DT-OT	6-4	225	19	Frosh	Odessa (Odessa High)
97	Victor Sobotik	G-T	6-3	230	19	Frosh	Clute (Brazoswood)
98	John Eddie Williams	NG	6-1	234	19	Soph-Fn	Pasadena
99	Jim Arnold	DE	6-3	208	20	Soph-Fn	New Braunfels

Introducing the 1974 Chevelle Malibu Classic.  
Luxury just stopped being a spectator sport.



That's right. This is a 1974 Chevelle. The brand-new Malibu Classic.

Which means that now you can do a whole lot more than look at luxury cars in football programs. You can participate. At any Chevrolet dealer's.

All this, for the price of a Chevelle.

**Chevrolet**

*Chevrolet. Building a better way to see the U.S.A.*



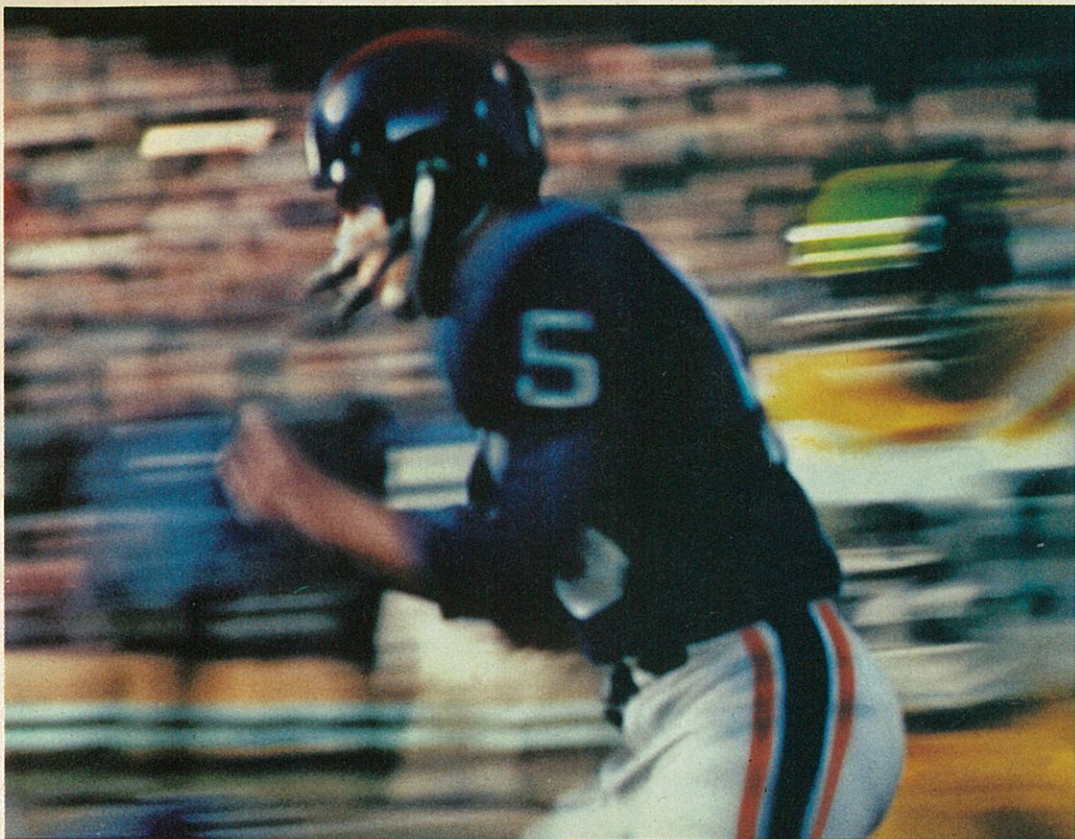

"Coca-Cola" and "Coke" are registered trade-marks which identify the same product of The Coca-Cola Company.

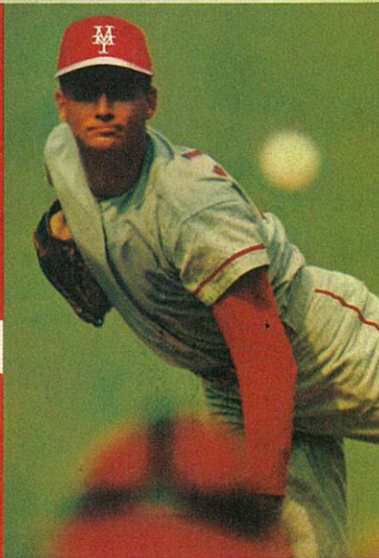
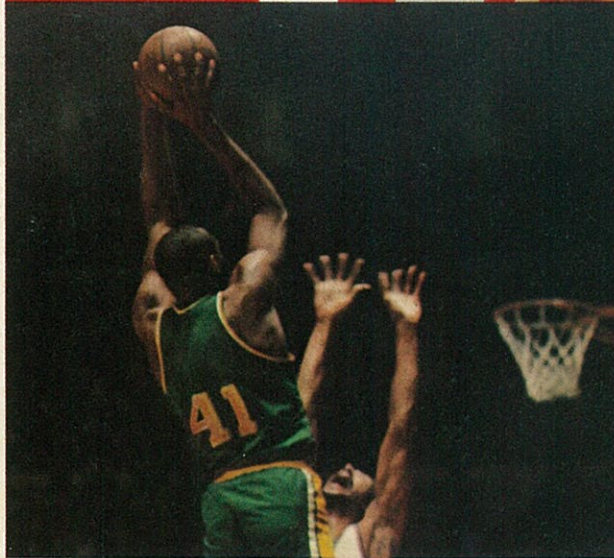

## BAYLOR

### OFFENSE

90	Ken Townsend	TE
74	Mike Hughes	LT
67	Rell Tipton	LG
51	Cary Dorman	C
52	Aubrey Schulz	RG
66	Richard Mason	RT
84	Charles Dancer	SE
11	Neal Jeffrey	QB
31	Pat McNeil	FB
23	Gary Lacy	TB
21	Brian Kilgore	WB

### DEFENSE

99	Jim Arnold	Goree End
85	Coy Zunker	LT
79	Joe Johnson	NG
75	Phil Perry	RT
88	Mike Black	True End
55	Derrel Luce	Force LB
60	Tim Black	Scrape LB
27	Ken Quesenberry	Rover
16	Charles McClanahan	LCB
42	Robert Weygandt	RCB
40	Don Drake	S

### THE BEAR SQUAD

7	Parrott, P	57	Bucy, LB
9	Hicks, K	58	Clements, G-LB
11	Jeffrey, QB	59	Jumper, LB
12	Armstrong, QB	60	T. Black, G-LB
13	Hancock, QB-CB	61	Stout, OG
16	McClanahan, DB	62	Gregory, T
17	Cavender, QB	63	Mills, C-OG
20	Kent, RB	64	DeLoach, DG
21	Kilgore, WB	65	Grayless, TE
22	Rogers, RB	66	Mason, OT
23	Lacy, TB	67	Tipton, OT
24	Beaird, RB	68	Martin, DT
25	Ray, SE	69	Pittman, OG
26	White, RB	70	Harrell, DT
27	Quesenberry, DB	71	Porter, OG
28	Thompson, SE	72	Denton, OT
29	Kitchens, SE	73	Royal, OT
30	Wilson, RB	74	Hughes, OG
31	McNeil, RB	75	Perry, DG
32	Ebow, RB	76	Tammen, OT
33	Turnipseede, DB	77	Cariker, OT
34	Ealey, RB	78	Benson, DT
35	Swinney, QB	79	Johnson, DT
36	Jameson, QB	80	Lechler, DE
37	Funk, FB	81	Steven, TE
38	Slaughter, FB-LB	82	Watson, DE
39	Greene, HB	83	Hass, SE
40	Drake, DB	84	Dancer, SE
41	Harper, FB	85	Zunker, DT
42	Weygandt, DB	86	Jackson, SE
43	Green, HB-CB	87	Eikenberg, TE-E
44	Turner, DB	88	M. Black, DE
45	Bockhorn, LB	89	Smith, RB
46	Franklin, RB	90	Townsend, TE
47	Murski, FB-LB	91	Dove, DB
48	Stone, DE	92	Oliver, DE
50	Mund, OG	93	Adair, DT
51	Dorman, C	94	Frost, DT
52	Schulz, C	95	McDonald, LB
53	Fertsch, C	96	Maddox, DT-OT
54	Klein, C	97	Sobotik, G-T
55	Luce, LB	98	Williams, NG
56	Pfeffer, LB	99	Arnold, DE

### GAME OFFICIALS

Referee, Morris Harrison; Umpire, Bruno Schroeder; Linesman Bobby Gaston; Field Judge, Roland Goss; Back Judge, Tim Hatch.

## FLORIDA STATE

### OFFENSE

32	Ed Davis	TE
77	David Harper	ST
62	Bob Jones	SG
52	Rocky Saldana	C
73	Paul Oglesby	WG
74	Don Sparkman	WT
21	Joe Goldsmith	SE
16	Billy Sexton	QB
22	Bobby McKinnon	TB
44	Hodges Mitchell	FB
11	Jim Everett	Flanker

### DEFENSE

57	Steve Bratton	LE
78	Greg Johnson	LT
49	Bruce Bell	SLB
55	Phil Jones	MLB
56	John Murphy	WLB
70	James Malkiewicz	RT
84	Randy Coffield	RE
23	Chris Griffin	LCB
43	Earl Humes	RCB
41	Phil Cahoon	Rover
31	Randy Kaiser	Safety

### THE SEMINOLE SQUAD

1	Askin, K	52	Saldana, C
3	Downey, K	54	Thames, LB
11	Everett, WR	55	Jones, LB
14	Prescott, QB	56	Murphy, LB
16	Sexton, QB	57	Bratton, DE
18	Orlando, QB	58	Pounds, LB
20	Shumann, WR	59	Meseroll, DE-C
21	Goldsmith, WR	60	Johnson, DE
22	McKinnon, FB	61	Arnold, LB
23	Griffin, DB	62	Jones, OG
24	Stockton, DB	63	Schmidt, LB
26	Holley, RB	64	Gardner, OG
27	Johnson, DB	65	McPhillips, OG
30	Kilmurray, FB	66	Chandler, DT
31	Kaiser, DB	67	Dennison, K-DE
32	Davis, WR-TE	70	Malkiewicz, DT
33	Thomas, RB	72	Ragins, OT
35	Burroughs, FB	73	Oglesby, CG
36	Glosson, FB	74	Sparkman, OT
37	Forbes, DB	75	Dane, OT
38	Lewis, DB	76	Kennedy, OT
39	Vickers, DB	77	Harper, OT
40	Graham, DB	78	Johnson, DT
41	Cahoon, DB	79	Elam, OT
42	Camps, DB	81	Beckman, TB
43	Humes, DB	82	Allen, WR
44	Mitchell, RB	84	Coffield, DE
46	Reynolds, LB	85	Passwaters, DE
47	McGinn, DB	87	Palermo, DT
49	Bell, LB	88	Jones, WR
50	Cooper, LB	89	McDougal, TE
51	Skinner, C		

Waco Coca-Cola  
Bottling Company  
Waco, Texas



It's the real thing. Coke.

Trade-mark ®



Trust Texaco  
for a great motor oil.



## 1973 FLORIDA STATE NUMERICAL ROSTER

NO.	NAME	POS.	HT.	WT.	CLASS	HOMETOWN
1—	Ahmet Askin	PK	6-1	168	Soph	Tallahassee, Fla.
3—	Joe Downey	P	5-11	202	Junior	Mobile, Ala.
11—	Jim Everett	WR	6-3	177	Soph	Tallahassee, Fla.
16—	Billy Sexton	QB	6-2	192	Senior	Tallahassee, Fla.
17—	Gary Loucks	P	6-1	207	Junior	Merritt Island, Fla.
18—	Mark Orlando	QB	6-1	185	Soph	Westfield, N.Y.
20—	Mike Shumann	WR	6-0	165	Frosh	Tallahassee, Fla.
21—	Joe Goldsmith	WR	6-0	174	Junior	Lakeland, Fla.
22—	Bobby McKinnon	FB	6-1	183	Soph	Lake Worth, Fla.
23—	Chris Griffin	DB	5-11	165	Soph	Tampa, Fla.
24—	Andy Stockton	DB	5-11	172	Soph	St. Petersburg, Fla.
26—	Donny Holley	RB	5-11	182	Junior	Elba, Ala.
27—	Ken Johnson	DB	6-0	169	Soph	Lutz, Fla.
28—	Mike Davison	FB	5-11	198	Junior	Bradenton, Fla.
30—	John Kilmurray	FB	6-1	209	Soph	Lanoka Harbor, N.J.
31—	Randy Kaiser	DB	5-11	173	Junior	Oak Park, Ill.
32—	Ed Davis	WR-TE	6-1	183	Senior	Lakeland, Fla.
33—	Rudolph Thomas	TB	5-10	190	Frosh	Quincy, Fla.
35—	Brooks Burroughs	FB	5-11	216	Junior	Sommerset, N.J.
36—	Doug Glosson	FB	6-1	209	Frosh	Lexington, N.C.
37—	Jesse Forbes	DB	5-8	157	Frosh	Tallahassee, Fla.
38—	Buzzy Lewis	DB	6-1	193	Senior	Bristol, Fla.
39—	Steve Vickers	DB	5-11	167	Soph	Tampa, Fla.
40—	Ben Graham	DB	6-2	184	Soph	Punta Gorda, Fla.
41—	Phil Cahoon	DB	5-10	171	Soph	Mobile, Ala.
43—	Earl Humes	DB	6-0	163	Junior	Miami, Fla.
44—	Hodges Mitchell	TB	5-9	177	Senior	Dallas, Tex.
46—	Detroit Reynolds	LB	6-0	206	Frosh	Tallahassee, Fla.
47—	David McGinn	DB	6-1	172	Soph	Jacksonville, Fla.
49—	Bruce Bell	LB	5-11	194	Soph	Pensacola, Fla.
50—	Tom Cooper	LB	6-1	205	Soph	Panama City, Fla.
51—	Mitch Skinner	C	6-2	229	Frosh	Ft. Myers, Fla.
52—	Rocky Saldana	C	6-0	219	Senior	Dallas, Tex.
56—	John Murphy	LB	5-9	213	Junior	Albany, Ga.
57—	Steve Bratton	DE	5-11	202	Senior	Oviedo, Fla.
58—	Greg Pounds	LB	6-1	200	Soph	Daytona Beach, Fla.
59—	Scott Meseroll	DE-C	6-1	214	Junior	Piscataway, N.J.
60—	Bill Johnson	DE	6-1	206	Junior	Cocoa Beach, Fla.
61—	Phil Arnold	LB	6-0	214	Senior	Hollywood, Fla.
62—	Bob Jones	OG	6-3	230	Junior	Lighthouse Point, Fla.
63—	Brian Schmidt	LB	6-1	214	Frosh	Lehigh Acres, Fla.
64—	Jeff Gardner	OG	5-10	210	Soph	Miami, Fla.
65—	Tom Prestwood	OT	6-4	211	Junior	Chattanooga, Tenn.
66—	Tom Chandler	DT	5-11	219	Soph	Pensacola, Fla.
67—	Collis Dennison	PK-DE	6-3	198	Frosh	Gainesville, Fla.
70—	James Malkiewicz	DT	6-2	227	Senior	Perth Amboy, N.J.
72—	Smokey Ragins	OT	6-2	235	Soph	Plant City, Fla.
73—	Paul Oglesby	OG	6-2	225	Junior	Jacksonville, Fla.
74—	Don Sparkman	OT	6-4	236	Senior	Jacksonville, Fla.
75—	Doug Dane	OT	6-4	225	Frosh	Ft. Lauderdale, Fla.
76—	David Kennedy	OT	6-4	235	Frosh	Tampa, Fla.
77—	David Harper	OT	6-3	241	Junior	Farmville, Va.
78—	Greg Johnson	DT	6-4	239	Soph	Fruitland Park, Fla.
79—	Bobby Elam	OT	6-2	217	Junior	Centreville, Ala.
80—	Ed Davis	WR-TE	6-1	183	Senior	Lakeland, Fla.
81—	Ed Beckman	TE	6-5	211	Frosh	Miami, Fla.
82—	Mike Allen	WR	6-3	181	Junior	Willoughby, Ohio
84—	Randy Coffield	DE	6-3	212	Soph	Hialeah, Fla.
85—	Earl Passwaters	DE	6-3	215	Senior	Bridgeville, Del.
86—	Joe Thomas	WR	5-11	175	Junior	Tallahassee, Fla.
87—	John Palermo	DT	6-3	222	Senior	Newburg, N.Y.
88—	Larry Jones	WR	6-1	182	Frosh	St. Petersburg, Fla.
90—	Billy McPhillips	DE	6-2	227	Frosh	Temple Terrace, Fla.



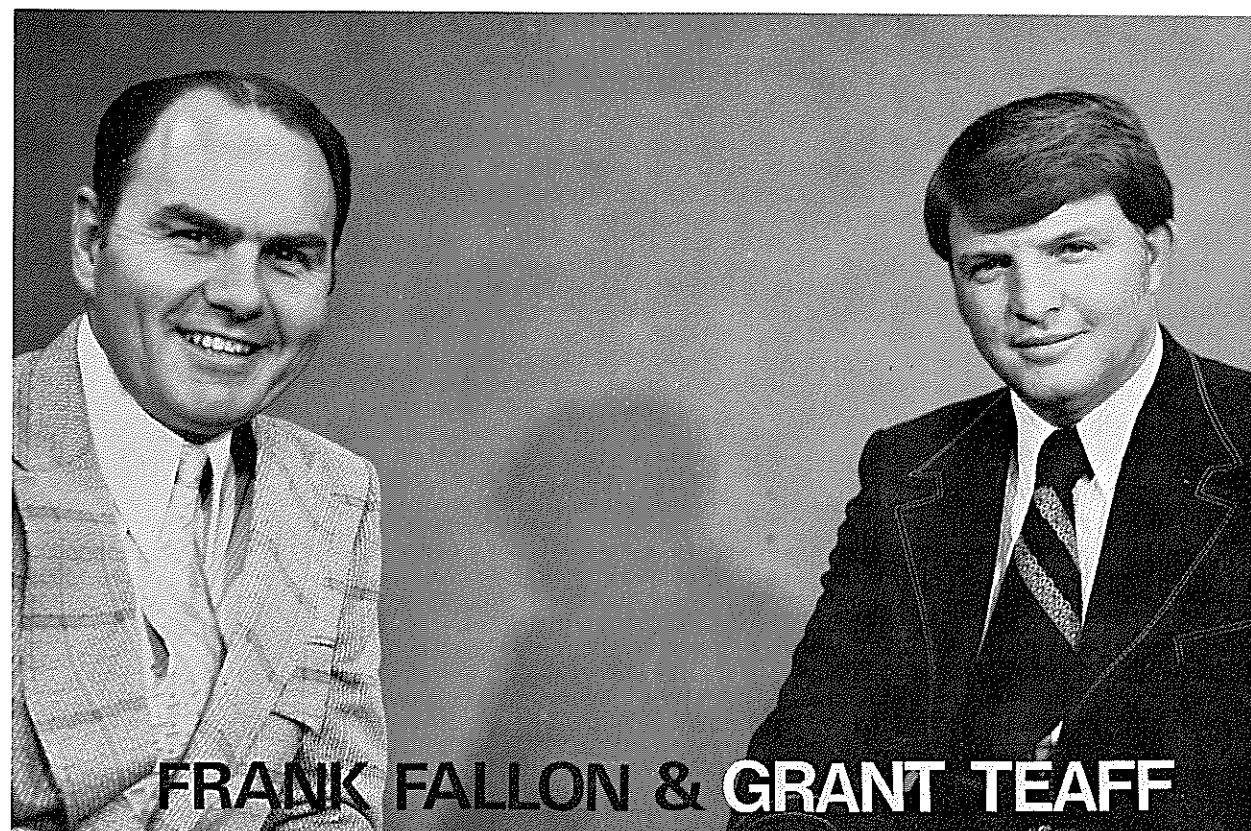

## Talk Baylor football 3 times a week on **KWTX-RADIO and KWTX-TV**

### **RADIO (1-2-3 on your dial)**

12:30 Saturday with the pre-game show presented by Palmer Oil and your Fina Service Stations.

and  
following all Baylor games as part of LOCKER ROOM INTERVIEWS (players too!) presented by Billy Azbell's Radio Center

### **TV (Channel 10)**

Sunday at 6:00 p.m. the weekly GRANT TEAFF SHOW with guests and filmed highlights of all Baylor games in color sponsored by:  
American Amicable Life Insurance Company  
B & B Sporting Goods  
Dan's Dairy Queen

## FLORIDA STATE UNIVERSITY

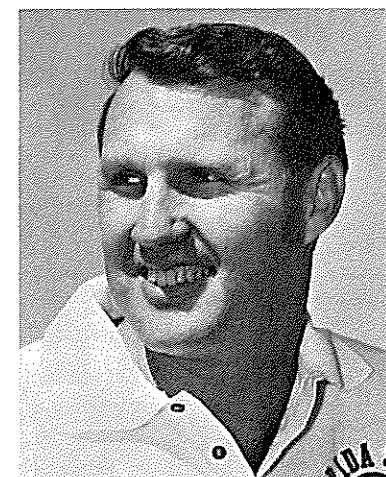

**Larry Jones**  
Head Coach

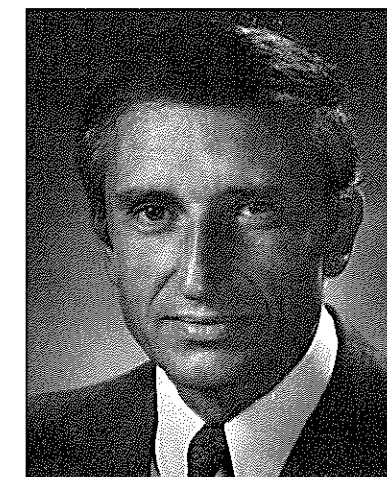

**Dr. Stanley Marshall**  
President

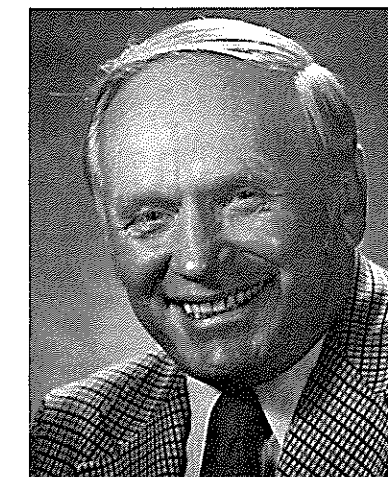

**John Bridgers**  
Athletic Director

Location: Tallahassee, Florida  
Enrollment: 19,000  
President: Dr. Stanley Marshall  
Faculty Chairman: Dr. Richard Baker  
Nickname: Seminoles  
Colors: Garnet and Gold  
Stadium: Campbell Stadium (40,500)  
Conference: Independent

1972 Record: 7-4  
Lettermen Lost: 18  
Lettermen Returning: 24  
Offensive Starters: 6  
Defensive Starters: 9  
Offensive System: Pro-T  
Defensive System: Three Linebacker Defense  
Information Director: Lonnie Burt

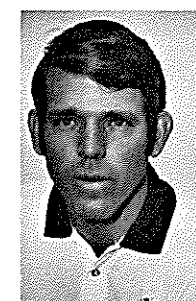

**BILL CANTY**

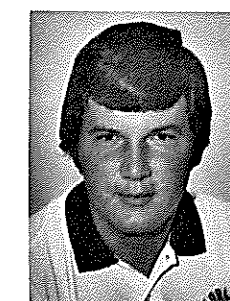

**JIM DONNAN**

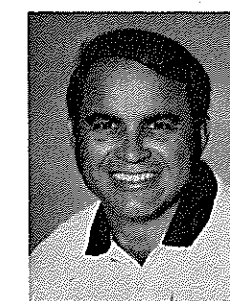

**EDDIE FEELY**

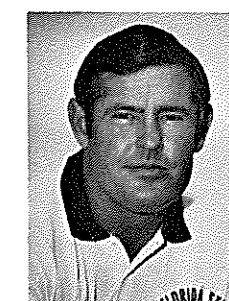

**GENE HENDERSON**



**WAYNE McDUFFIE**



**JIM PHILLIPS**

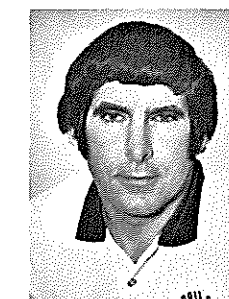

**MIKE POPE**



**MOYER SMITH**

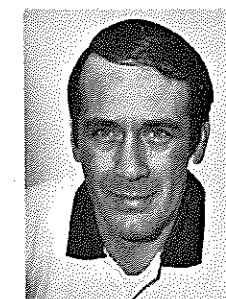

**JACK STANTON**



# 1973 FLORIDA STATE SEMINOLES

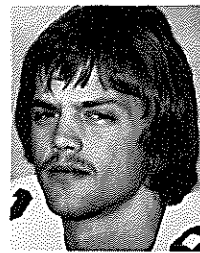

MIKE ALLEN  
WR

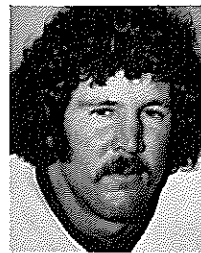

PHIL ARNOLD  
LB

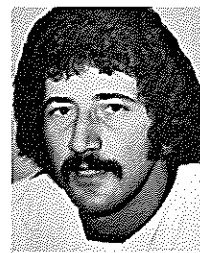

AHMET ASKIN  
PK

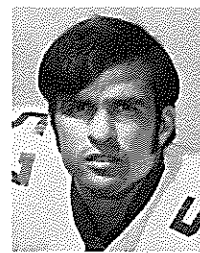

STEVE BRATTON  
DE

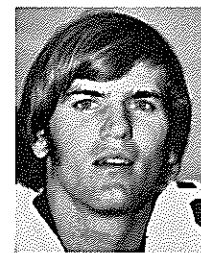

PHIL CAHOON  
DB

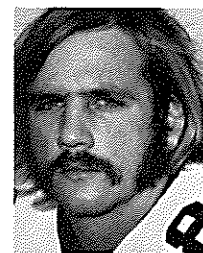

RANDY COFFIELD  
DE

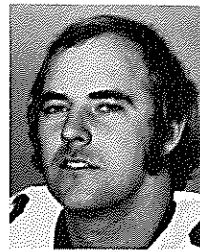

ED DAVIS  
WR-TE

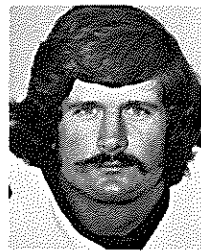

MIKE DAVISON  
FB

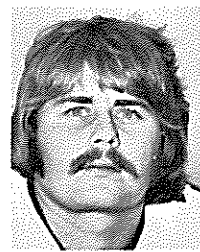

JOE DOWNEY  
P

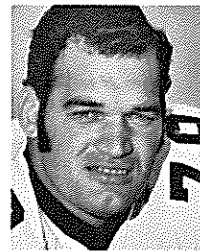

BOBBY ELAM  
OT



JIMMY EVERETT  
WR

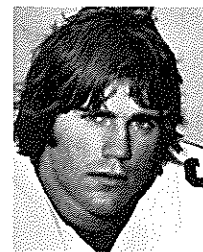

JEFF GARDNER  
OG

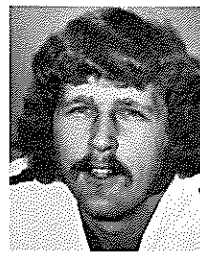

JOE GOLDSMITH  
WR



CHRIS GRIFFIN  
DB

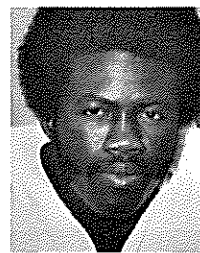

EARL HUMES  
DB

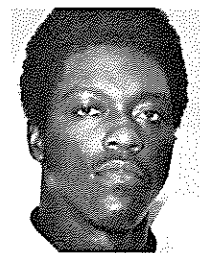

GREG JOHNSON  
DT

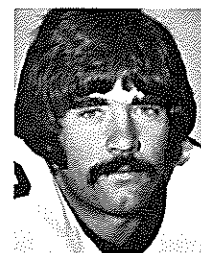

BOB JONES  
OG



RANDY KAISER  
DB

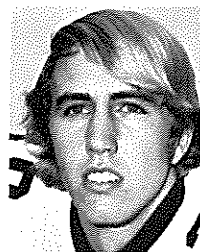

BUZZY LEWIS  
DB

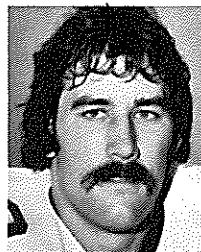

JAMES MALKIEWICZ  
DT

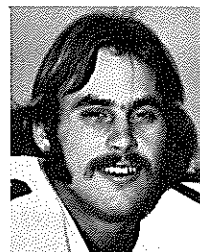

BOB MCKINNON  
FB



SCOTT MESEROLL  
DE - C



HODGES MITCHELL  
TB

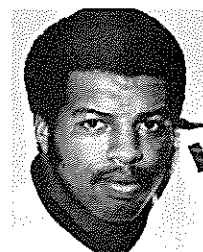

JOHN MURPHY  
LB



MARK ORLANDO  
QB

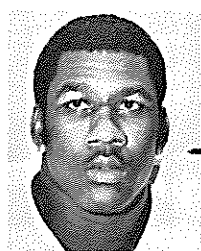

SMOKEY RAGINS  
OT



ROCKY SALDANA  
C

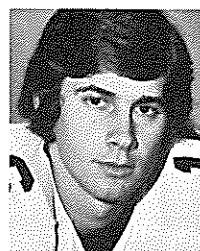

BILLY SEXTON  
QB

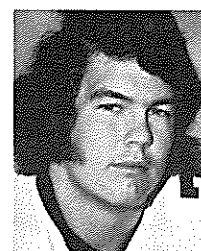

DON SPARKMAN  
OT

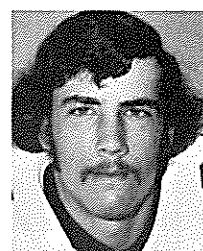

ANDY STOCKTON  
DB

TWO GREAT RADIO STATIONS



Waco's ONLY 24-Hour Country Music Station

AND

WACO  
radio

am 1460

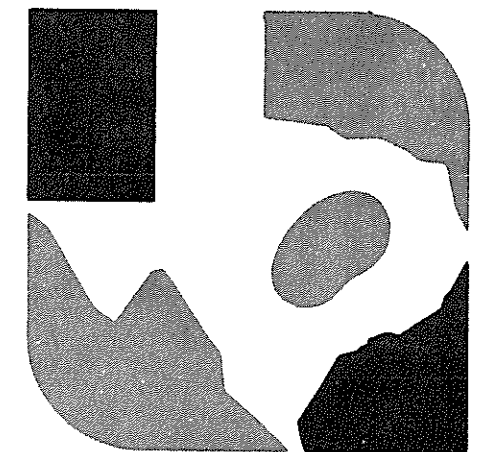

24-Hours of the Finest in Contemporary Listening

BOTH BACKING THE

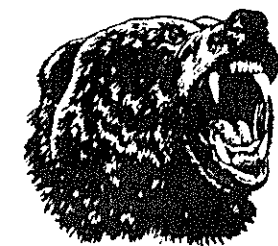

FIGHTING BAYLOR BEARS!

What is  
the



BEAR CLUB?

The Bear Club is a non-profit organization of former students and friends of Baylor who are interested in helping Baylor build and maintain a better athletic program.

#### WHY SHOULD YOU JOIN?

Your school needs scholarships to attract outstanding athletes to Baylor. All funds collected by the Bear Club go directly to the Athletic Department to provide these necessary scholarships. The Athletic Department must be supported from gate receipts and from contributions.

#### HOW DO YOU JOIN?

Membership is open to any former student, friend of the University or present student. Annual dues are \$100 for the Golden Bear membership and \$50 for the regular membership. All contributions are income tax deductible.

#### WHAT ARE THE BENEFITS?

Every member receives a newsletter, sent out during spring practice and after each game. These informative letters will be packed with the latest information on the football team, coaches, and the prospects for the future, as well as information on all the other sports. Press guides prepared for each sport are also sent to members.

Every Bear Club member is entitled to ticket priority.

All Bear Club members receive two Class B options for the purchase of season football tickets and basketball tickets. If a member already owns two Class A options or Box Seat options, his two Bear Club options automatically become two additional options of the type that he owns. If a club member owns only one Class A or Box Seat option, one of his Bear Club B options becomes an additional Class A or Box Seat option giving him two Class A or Box Seat options and leaving one Class B option. Football options must be exercised within certain dates, usually by July 1. The Golden Bear Member receives four B Options.

Each Bear Club member also receives a brass membership plaque suitable for display in the office, home or business.

Catfish Smith  
Baylor Bear Club  
P. O. Box 6365  
Waco, Texas 76706

SUPPORT YOUR TEAM—MAKE YOUR CHECK TO:

## BAYLOR BEAR CLUB

Name	
Address	Phone
Firm	
Address	Phone



## GOLDEN BEAR CLUB MEMBERS



BAYLOR BEAR CLUB MEMBERS do much to support Baylor athletics, including needed and welcome financial support. The Bear Club has been a vital factor in Baylor athletic fortunes for years. If you wish to join these Golden Bear Clubbers of Baylor listed on this page, contact the Bear Club office at Baylor Stadium, Waco, Texas. Memberships received after September 1, 1973 have not been listed due to printing deadlines.

#### Administration and Faculty

Melvin Baker  
Tom Branyon

Dr./Mrs. Richard Cutter  
Ralph E. Darling  
Dr./Mrs. Robert J. Denton  
Dr./Mrs. A. A. Hyden

Dr. Alton B. Lee  
Justin G. Longacker  
Mary E. Norman  
Tom Z. Parrish

Jack Patterson  
Dr. Herbert H. Reynolds  
John E. Schoen  
Dr. W. R. White  
Gordon L. Wilson

#### Waco

Dr. Delmon Alexander  
Dr. Robert T. Angel  
Bill Bailey  
Bellmead State Bank  
The Borden Company  
M. N. Bostick  
O. L. Bradley  
Brazos Steel Building  
Fred Brockett  
C. M. Brown Produce Co.  
Joe A. Brownfield  
Burgess Oil Distributors  
Dan W. Cash Printing Co.  
Roy Cashion  
Central Waste Container  
Service, Inc.  
Herman Coleman  
Raymond Coley  
DeWitt Clark  
J. A. Clark, Sr.  
J. R. Closs  
Harold C. Cobb  
Dr. Joe M. Cook  
Austin (Acy) Cooper  
R. A. Corbin  
R. A. Cox  
V. M. Cox, Jr.  
Dr. Robert Crosthwait, Jr.  
Dr. Wilson Crosthwait  
Tom Cuff Electric  
John E. Davis  
Latham Downs  
Mrs. Latham Downs  
Dr Pepper Bottling Co.  
Donald D. Duncan  
C. T. Easley  
Rev. Marshall Edwards  
El Chico Restaurant  
No. 14

Rush K. Evans, Jr.  
Edward W. Fadal  
Enterprises  
Dr. Robert E. Fadal  
Stanley Ferguson  
Wallace Ferguson  
Firmen Business Forms  
First Federal Savings  
& Loan  
John B. Fisher, Jr.  
Sam E. Franks  
General Tire &  
Rubber Co.  
George's Surf & Sirlain  
Ted Getterman  
Melvin O. Gilliam  
Wayne Goodall  
James C. Gresham  
George R. Grubbs  
Larry Guthrie  
Ernest O. Hall  
Haltom Oil Co.  
Dr. E. Bryan Harris  
W. Earl Harrison  
Hendrick & Adams, Inc.  
Larry Hickman  
James E. Hicks  
Joe D. Huddleston  
Gene Ives Acoustics  
& Tile Co.  
Jackson & Barrett  
Charles R. Jaynes  
Jack Jeffrey  
Miss Jerry Johnson  
Dr. Sid Jones  
E. M. Keith  
Karl E. Kelley  
Raymond Kendrick  
Reece Killion

Claude Kincannon, Jr.  
Dr. Walter B. King, Jr.  
Lawrence Lacy  
Walter G. Lacy, Jr.  
Lake Waco Golf Course  
Landmark Homes, Inc.  
Frank Latham  
F. T. McCollum  
Sid McGinnis  
Main LaFrenz & Co.  
Robert A. Mann  
Ed Martin  
L. O. Matthews  
William C. Meachum  
Dr./Mrs. S. Bradley Miller  
Dr. S. Bergen Morrison  
Hart Nance  
E. R. Nash  
National Lloyds  
Insurance Co.  
Neelley Sand &  
Gravel Co.  
Dr. W. I. Newman  
W. A. Nicholson  
George Nokes  
Owens-Illinois  
Palmer Oil Co.  
Claude R. Perry  
Bill Porter  
Poweram Oil Co.  
Richard Powers  
Parke E. Ressler  
Riley Insurance Agency  
Ralph Ritcheson  
Elmer Roberts  
The Rohan Co.  
Gordon Rountree  
Tommy G. Salome  
Ross Sams

Howard F. Saunders  
Walter F. Schnitzer  
David L. Senter  
Dr. Harry W. Slade  
Smajstria's Exxon  
Service Center  
Smith Building Co.  
Truett K. Smith  
Vernon L. Smith  
Southwestern Bell  
Telephone Co.  
John S. Spencer  
Spenco Medical Corp.  
Sians Plumbing Co.  
Ed Starr  
Starr Travel Center  
Ovel W. Sternberg  
Jim Stewart Realtors  
Bill Sturgis  
Pat Taggart  
Texas Electric Bus Lines  
Texas Meter &  
Device Co., Inc.  
Dr. Horace H. Trippett  
Warren B. Tynes  
Radio Station WACO  
Thomas J. Wallace  
Howard Warren  
Mr./Mrs. Lloyd Warren  
Williams Chemical Co.  
Oliver Winchell  
George E. Wolfe, Jr.  
Paul Wolff & Associates  
P. E. Woodward  
Cecil Wooten Builders  
Word, Incorporated  
A. Grady Yates  
James M. Yates

#### Out-of-Town

W. T. "Joe" Albright.  
Andrews  
Jack C. Altaras, Cleburne  
Jack Anderson, McKinney  
George C. Anson, Dallas  
Rev. Bill G. Arnold,  
New Braunfels  
Mrs. Obie Baker and  
Betty Ruth, Gilmer  
Don R. Baker, Leland, Miss.  
Herman Baker, Sherman  
Dr. Life Barnard, Odessa  
H. W. Bass & Sons, Inc., Dallas  
Jarman Bass, Dallas  
Mr./Mrs. Irby Bates, Longview  
A. A. Beasley, Jr., Gainesville  
Dr. H. Linton Beasley, Houston  
C. T. Beckham, Dallas  
O. L. Bell, Quanah  
Ira D. Blackburn, Dallas  
Mr./Mrs. Kenneth E.  
Blussingame, Dallas  
S. J. Bloomfield, Lubbock  
Steven A. Box, Dallas  
Charlie Bradshaw, Houston  
Darrell Brewer, Houston  
Walter W. Brown, Baytown  
Edward T. Brawner, Houston  
Warner Brock, Houston  
Joseph H. Burt, Houston  
Dr. L. Gayle Burton,  
Woodville  
D. Warren Buxton,  
Kansas City, Mo.  
Arlen D. (Spider) Bynum,  
Dallas  
Ivan P. Campbell, Fort Worth  
Dr. William R. Carden, Jr.,  
Richardson  
Dr. Carroll R. Carver,  
Arlington

Carl Casey, Dallas  
Karl Cayton, Lamesa  
Dr. J. Harold Cheek, Dallas  
B. J. Chenault, Dallas  
Ray E. Condra, Taylor  
J. Proctor Cox, Houston  
Charley Crenshaw, Austin  
Kenneth M. Cridder, Fort Worth  
Wilmer Crum Volkswagen,  
Inc., Mineral Wells  
Carl W. Curtiss, Houston  
Cecil A. Cushman, Jr.,  
Sherman  
Dr. Robert R. Debes, Houston  
Henry H. Dickerson, Jr., Dallas  
Dr. K. R. Durham, Tahoka  
E. L. (Ted) Edens, Temple  
Dr./Mrs. Ted L. Edwards,  
Austin  
Steve Eichelberger, Austin  
Paige Elland, Stanton  
Robert A. Ellis, Jr., Houston  
James K. Elrod,  
Shreveport, La.  
The Fair Western Discount  
Store, Lott  
Robert A. Fanning, Dallas  
Clyde E. Fant, Shreveport, La.  
Mr./Mrs. Monroe Ferrell,  
Houston  
Roy J. Smith, Killeen  
(5 Memberships)  
J. H. Fisher Memorial,  
Langtry  
Floyd W. Fluker, Houston  
Hulen Ford, Dallas  
William L. (Bill) Gardner,  
Georgetown  
D. M. Gibson, Port Arthur  
Dr. V. D. Goodall, Clifton  
R. C. Graham, Jr., Ferris

Clin Grigsby, Jr., Abilene  
Edwin D. Guthrie, Austin  
Lee Hale, Apple Valley, Calif.  
Dr. David E. Hamilton, Dallas  
Carroll R. Hand, Anahuac  
Curtis Hankamer, Houston  
Dr. Andrew J. Harrell, Dallas  
Wm. T. Harris, San Antonio  
Bevill Hart, Beaumont  
Bill Hartman, Beaumont  
W. S. Heatly, Paducah  
R. C. Henry, Canyon  
Weldon B. Hicks, Tyler  
Dr. Charles M. Hill,  
Channellview  
Mrs. Frank M. Holloway, Austin  
Charles Hooser, Corsicana  
R. H. Hucklebridge,  
Shreveport, La.  
Mr./Mrs. Douglas Hudson,  
Harrison, Ark.  
Dr./Mrs. S. W. Hughes, Marlin  
Donald R. Jablonowski, Houston  
Horace K. Jackson, Jr., Gatesville  
Leon Jaworski, Houston  
Warwick H. Jenkins, Waxahachie  
Mr./Mrs. Billie Johnson, Hunt  
James H. Johnston, Jr., Dallas  
George H. Jones, McKinney  
Johnny Jones, Austin  
Dr. Kermit Jones, Gatesville  
Bob R. Kiesling, New Braunfels  
Thomas S. King, Houston  
Mr./Mrs. J. W. Landon,  
Shreveport, La.  
J. W. Landon, III,  
Shreveport, La.  
Cecil Lasater, Tyler  
Herman W. Lay, Dallas  
Ralph B. Lee, Houston  
Milfred L. Lewis, Houston

Mike Liles, Fort Worth  
Kenneth Logan, Frost  
Billy M. Luce, Lake Jackson  
Kelly McCann, Dallas  
Mrs. Sandra Wells McCann,  
Houston  
Judge Byron L. McClellan,  
Gatesville  
Dr. Charles W. McCollum, Odessa  
Jack McCreary, Austin  
J. Mills McDade, Dallas  
B. B. McDougle, Tyler  
Judge Connally McKay, Tyler  
E. L. McVey, Columbus, Ohio  
John W. Mallory, Lubbock  
James B. Manning, Lufkin  
Dr. Ellis G. Marshall, Temple  
J. W. Marshall, Jr., Gilmer  
Paul E. Martin, Houston  
George W. Maxwell, Devers  
Frank W. Mayborn, Temple  
Mike Mead, Dallas  
Lucian Morehead, Plainview  
Carlos Morris, Houston  
Jack Morris, Killeen  
Dr. J. G. Morris, Lubbock  
Robert L. (Bob) Morrison,  
San Antonio  
Mr./Mrs. W. L. Morris, Sonora  
Don Mouser, Plainview  
Wesley H. Mowery, Fort Worth  
Mrs. R. A. Mueller, Houston  
Freland M. Murphy, Houston  
Alan D. Myers, Olney  
John H. Nabors, Winstboro  
Delmer H. Nichols, Taylor  
Guy Oakes, Jr.,  
Shreveport, La.  
Mr./Mrs. Phil Parker, Odessa  
Ray Parker, Odessa  
Mrs. Ray Parker, Odessa



GOLDEN BEAR CLUB MEMBERS  
(continued)

W. M. Parrish, Sr., Marlin  
B. R. Patterson, Tyler  
Harry W. Patterson, Sugarland  
J. W. "Billy" Patterson,  
McAllen  
Dr. R. T. Patterson, Tomball  
J. Cullen Paxton, Houston  
Dr. L. V. (Jerry) Pentecost,  
Port Lavaca  
Mr./Mrs. Robert J. Pettigrew,  
Abilene  
Mr./Mrs. Donald T. Phillips,  
Houston  
Dr. William R. Phillips, Paris  
Dr. Taylor T. Pickett, Garland  
Gary E. Pogue, Kenedy  
B. A. Pierce, Dallas  
B. E. Porter, Jr., Gilmer  
Dr. George L. Porter, Dallas  
Bill Powell, Anna  
Floyd W. Prather, Comanche  
W. Dewey Presley, Dallas  
Dr. James G. Price, Corsicana  
Victor L. Price, Groves  
Lev H. Prichard, III,  
Corpus Christi

Robert M. Prigmore, Dallas  
Dr. M. S. Rogland, Gilmer  
Mr./Mrs. G. W. Range, Garland  
Dr. Charles B. Reed, Clarksville  
Dr. Bryce Z. Reid, Brownwood  
Dr. Sidney H. Richardson,  
Cameron  
Haskell L. Roach, Garland  
A. Mack Rodgers, San Diego,  
Calif.  
William L. Rodgers, Fort Worth  
Orville C. Rogers, Dallas  
Mrs. Esther Beth Rogers, Dallas  
Dudley L. Rouse, Dallas  
James Rouse, Houston  
Jake E. Rymor, Austin  
Jack Salley, Shreveport, La.  
G. Q. Salmon, Odessa  
Tommy Salmon, Odessa  
John W. Santry, Austin  
Dr. Carl E. Schow, Jr., Galveston  
Gerrie/Daryl Schlep, Waxahachie  
Raymond A. Selby, Cleburne  
Horner N. Shelton, Houston  
Louie O. Sluder, Austin  
Billie Joe Smith, Dallas

Gordon L. Smith, Gatesville  
Mr./Mrs. Herman J. Smith, Hurst  
Dr. Howard O. Smith, Marlin  
Jack Sherrod Smith, Dallas  
J. E. Smith, Garland  
Robert L. Smith,  
Birmingham, Ala.  
Dr. William H. Somers,  
Macon, Ga.  
Charles A. Southerland, Jr.,  
Dallas  
John Spraberry, Lamesa  
Lester H. Stacks, Jr., Teague  
Dr. D. J. Stafford, Littlefield  
Robert Stahala, Fort Worth  
Col. James D. Stanton,  
Bellevue, Neb.  
Charles C. Stone, Jr.,  
Corpus Christi  
Ralph Storm, Corpus Christi  
Robert Lynn Stringer,  
Mena, Ark.  
John D. Tharp,  
Pine Bluff, Ark.  
J. E. Tarnipsuede, Boeville  
Billy D. Utsey, Overton

Kenneth Vaughan, Garland  
Homer D. (Bear) Walker, Austin  
John D. Wallace,  
Morristown, Tenn.  
W. Dale Wegrich, Pasadena  
W. Stone (Red) Wells, Houston  
T. D. Wells, Paris  
Dr. Norman L. West, Hillsboro  
Dr. Ed White, Jr., Austin  
Harold D. White, Miami, Fla.  
Cooper Wiese, Calvert  
Dr. Harry S. Wilbur, III, Dallas  
Dr. Darrell Willerson,  
San Antonio  
Ben H. Williams, Fort Worth  
Mr./Mrs. J. E. Williams, Sr.,  
Pasadena  
N. D. Williams, Beaumont  
Dr. Thomas R. Williams,  
Balboa, Canal Zone  
Dr. S. L. Witcher, Clifton  
Cleo Woodard, Gatesville  
Mrs. Judson Wyman, Dallas  
(2 Memberships)  
John A. Yeatts, Fort Worth  
Mr./Mrs. Clare H. Zachry, Dallas



BAYLOR BEAR CLUB MEMBERS



These individuals hold regular memberships in the Baylor Bear Club. Their dues entitle them to all athletic department publications, two B options, Coach Teaff's newsletters, and their names listed each year in the football program. Memberships received after September 1, 1973 have not been listed due to printing deadlines.

Administration and Faculty

Dr. J. Chester Bryant  
Glenn R. Capp  
Mart Cole  
Dr./Mrs. Herbert Colvin  
Alan N. Cook  
Col. W. Don Curton  
Eddie Dry  
Travis DuBols, Jr.  
Bill Lunkin  
Mr./Mrs. Tommy N. Lochridge, Jr.  
L. V. McNamee  
Angus S. McSwain, Jr.  
Mrs. R. L. Mathis (Marie)  
Earl Newland  
Robert R. Page

Mr./Mrs. David B. Hawkins  
R. E. (Bill) Henderson  
Emerson O. Henke  
Dr./Mrs. James R. Hickey  
Edwin P. Horner  
Dr. W. J. Kilgore  
Bill Lunkin  
Mr./Mrs. Tommy N. Lochridge, Jr.  
L. V. McNamee  
Angus S. McSwain, Jr.  
Mrs. R. L. Mathis (Marie)  
Earl Newland  
Robert R. Page

Dr./Mrs. E. L. Perry, Jr.  
Dr. W. C. Perry  
Mr./Mrs. E. H. Phelps, Sr.  
Leslie A. Rasner  
Dr. Curtis C. Reierston  
T. W. (Bob) Rigby  
Maj. Joe C. Rodgers  
Dr. Herbert D. Schwetman  
Richard C. Scott  
Loy M. Simpkins  
M. A. "Catfish" Smith  
(Dean) Daniel Stornberg  
Dr. George M. Stokes

J. D. Stovall  
H. Vaden Strootman  
Dr. C. G. Strickland  
Mr./Mrs. Charles V. Stuckey  
Mr./Mrs. David W. Taylor  
Grant Teaff  
Jack Thornton  
Dr. William G. Toland  
Dr./Mrs. W. James Truitt  
J. C. Underwood  
Dr. Joseph F. Velez  
Dr. T. F. Walker  
Charles F. Wells  
W. J. Wimpee

Waco

AMSCO  
Henry Alexander  
Automatic Chef Company  
Mrs. Baird's Bakeries, Inc.  
J. S. Barnett Company  
Preston Baumgardner  
Baylor Chamber of Commerce  
Dr. N. J. Bellegrie  
Bertrand's Restaurant  
Noley Bice  
C. F. Binner & Son  
B. & L. Lumber Company  
Blanton's Flower Shop  
Jako K. Bauer  
Bowden Construction Co.  
William C. Bradley, Jr.  
Brown Auto Supply  
S. Spencer Brown  
Stanton Brown, Jr.  
H. Mercer Buchanan  
Buchanan's Laundry  
Thomas Cameron  
Wm. Cameron Co.  
B. G. (Bill) Cannon  
Jacobs-Cathey Company  
Central Forwarding, Inc.  
Central Produce Co.  
Circle Elite Cafe, Inc.  
George Lawson Clark  
James A. Clark, Jr.  
Albert L. Clifton  
G. B. Clifton  
Clifton Upholstery Co.  
WW. Lacy Clifton  
Dr. Ralph Coffelt  
Dr. J. A. Coleman  
Community State Bank  
Doug Conlee  
F. D. Coppin  
Dr. R. W. Covington  
Thomas H. Creden  
Kenneth L. Crider  
Fred B. Crow  
Kevin L. Cushman  
Dan's Dairy Queens  
W. E. Darden Building  
Materials  
Davis Iron Works, Inc.  
Rev. Mark Deering  
Dr. Harold W. DeLoach  
Jack R. Denman  
Denny's Restaurant No. 683  
Jack Denton

Dr. David S. Dow  
Dr. Howard R. Duggeon, Jr.  
Mr./Mrs. Jackie Durrett  
Frank Eastman  
Eli Witt Cigar Division  
Empire Seed Co.  
John Edward Eubank  
Walter Fadal  
Fadal's Aluminum Products  
Ted Fair  
Stanley Fairly  
W. W. Fall, Jr.  
Champe Fitzhugh & Co.  
Insurance  
Dr. Charles E. Gamble  
Gifford Hill & Co., Inc.  
Gilbert Sign Co.  
Harry Allen Gillett  
R. E. Lee Glasgow  
George Berry Graves, Sr.  
George Berry Graves, Jr.  
Greenstein and Hawkins  
Gross-Yowell Lumber Co.  
Jack W. Grove  
Morgan Gummelt  
Judge W. C. Haley  
Judge Vic Hall  
C. L. Harlow Building  
Contractor  
J. T. Harrell  
Bill Harvey  
Dillard W. Harwell  
Roy H. Hatch  
E. R. Havemann  
Dr. R. E. Henderson, Jr.  
George Herring  
D. T. Hicks, Jr.  
Ray Hicks  
Hill Plumbing Co., Inc.  
Richard H. Hill Agency  
James M. Hilliard  
Home and Apartment  
Renters Service of Waco  
Dr. Stanley P. Howard  
J. Olin Hudson  
Dumont Hunt Textiles  
Dr. Walter D. Hunter, Jr.  
W. D. Hunter  
International Paper Co.  
Johnnie's Shoe Service  
Dr. Ronald L. Johnson  
Charles A. Jones  
Edward L. Jones

K-D Manufacturing Co.  
Kim's, Inc.  
King Saddle &  
Western Shop  
Kingsway Inn Central  
Lake Air Records  
La Quinto-Waco, Inc.  
Dr. Walker A. Lea, Jr.  
J. Rodney Lee  
S. H. Leggett  
Raymond H. Lnam  
Dr. J. H. Lindsey  
Lee Lockwood  
Lone Star Gas Co.  
Billy Lummas  
Brown McCollum  
R. W. McCollum  
Dr. David McTaggart  
Jim Munnsfield  
Dr. A. O. Manske  
Carey T. Mayfield  
John D. Mayfield, III  
Mr./Mrs. Donald Ray Miller  
Earl Wayne Miller  
Nick's Restaurant  
Old Town Restaurant  
Oriental Rug Company  
Owens-Illinois  
Dwight Parks  
William M. Parks  
Pepsi Cola Bottling Co.  
Joe H. Phlipps  
Pleasantly Cafeteria  
Pioneer Savings Association  
W. R. Poage  
Roy L. Power  
Bud A. Price  
Progress Laundry  
Jack C. (Chip) Pruitt, Jr.  
Pure Milk Company  
Dr. G. Dewey Rallsback, Jr.  
Rainbo Baking Co.  
Ramada Inn  
George T. Reitmeyer  
Dr. David H. Rhoden  
Ben Rickerson  
Henry Robertson Agency  
T. W. Rogers  
T. W. Rogers, Jr. (Woody)  
D. Keith Rollins  
Dr. W. C. Roper  
Dr. Phillip H. Roos  
Dr. Joe H. Rutherford

Safeway Stores, Inc.  
Dr./Mrs. W. B. Sanders  
Sandman Motel  
W. C. Schmidt  
John R. Slade  
W. L. Sleeper  
Dr. Jack Q. Sloan  
Carlton J. Smith  
David F. Smith, Jr.  
Dr. J. William Smith  
W. Thomas Smith  
Nick L. Spanos Trucking Co.  
Steakley Brothers  
Chevrolet Co.  
Jack S. Stewart, Jr.  
Swift & Co. Food Service  
Dr. Ed Taylor  
Robert Taylor  
Texas Coffin Company  
Texas Employers'  
Insurance Assn.  
Texas Fireproof Storage Co.  
Larry J. Thomas  
Ray Thomas  
C. M. Trauttschold Co., Inc.  
Harry J. Trippett  
Uran Roden & Co.  
Vaughan Abstract & Title Co.  
Waco Automotive  
Supply Corp.  
Waco Frozen Food Co.  
Waco Printing &  
Stationery Co.  
Dr. William E. Wagnon  
Kendrick Wall  
Sam Webb Ward  
Milton Watkins  
Frank Weaver Pontiac  
Dr. Phil A. Webb  
Dr. W. Jack Wentworth  
Westview Nursery  
Grover C. Willcox, Jr.  
Stanley Williams  
Albert Wittcher  
Dr. K. P. Wittstruck  
Robert E. Wolfe  
James F. Wood  
Woodland West Golf Shop  
Dr. W. J. Woolsey  
Jimmy Yankle  
Ovid Youngblood  
Dr. R. L. Ziegler

Welcome To Our  
Baylor Family

We are proud of 49 years  
of cooperation with Baylor

• Our Pastor is a Baylor Grad

• Students over the years have  
served and worshipped with us

You Are Cordially Invited to

North Waco  
Baptist Church

20th & McKenzie

H. O. Bilderback  
Pastor

Hoyt Hudgens  
Music Education

NEW OWNERS  
SAME GOOD SERVICE

Muhl  
Flowers

BILL WEGHORST  
Manager-Owner

WASHINGTON AT 15th  
752-0395

Out-of-Town

James K. Abernathy,  
Richardson  
Robert Addison, Dallas  
Mrs. Benton Allen, Gonzales  
Charles W. (Chuck)  
Allen, Clute  
Gary B. Andrews, Tyler  
E. C. Arnold, Corpus Christi  
Jim Arnold, Corpus Christi  
Boyd Ausley, Dallas  
Mr./Mrs. Bill Auvenshine,  
Ranger  
Mrs. Virginia B. Ball,  
Muncie, Ind.  
M. O. Bane, Odessa  
Dr. Elbert B. Barnes, Levelland  
Robert F. Barrett, Houston  
Judge Charles W. Barrow,  
San Antonio

Ralph G. Bashaw, Seminole  
John F. Bass, Dallas  
Clinton F. Bateman, Houston  
Charles W. Baxter,  
San Antonio  
David H. Boone, Comanche  
Marion K. Betts, Jr., Weslaco  
Dr. Alan B. Bishop, Arlington  
Mr./Mrs. Daniel C. Bishop,  
Lubbock  
Mr./Mrs. James H. Black, Jr.,  
Texas City  
Clint Blackman, Longview  
Jeffrey D. Blair, Wharton  
D. B. Bobbitt, Jr., Dallas  
Robert H. Bolen, DeSoto  
Arthur Boone, Austin  
Capt. Michael V. Bourland,  
Homestead AFB, Fla.

Mr./Mrs. Robert G. Bowers, Dallas  
S. Terry Bracken, Houston  
Mr./Mrs. Walter A. Brinkman,  
Jr., Dallas  
Frederick G. Britton, Euless  
Sam J. Brown, III, Houston  
Ed Bryn, Clifton  
Bob Bullock, Austin  
Joe H. Burt, Jr., Houston  
W. E. Burton, Houston  
W. Fred Cameron, Houston  
Lionel L. Campbell, Temple  
Rex L. Carey, Duncanville  
Quinton B. Carlie, Marshall  
Howard Carney, Jr., Atlanta  
Cecil W. Casterline, Dallas  
John H. Chiles, Houston  
Oswin Chrisman, Dallas  
Mrs. D. E. Christie, Wharton

Morris G. Cobb, Amarillo  
Charles L. Cockrell, Garland  
Mrs. Henry C. Colt, Dallas  
Dr. J. D. Cole, Lafayette, La.  
Paul R. Cole, Houston  
Forrest E. Coleman, El Paso  
Davis Collier, Cisco  
J. D. Collier, III, Lewisville  
Thomas B. Collier,  
Lake Jackson  
Chase Kent Comer, Dallas  
W. E. Compero, Sr.,  
Palm Desert, Calif.  
Mr./Mrs. Michael S. Connell,  
Dallas  
Dr. J. Stanley Conner,  
Houston  
R. L. Cooper, Houston  
Tommy Corley, Cameron

# BAYLOR BEAR CLUB MEMBERS

(continued)

Dr. Stone Cotten, Dallas  
Dr. Charles C. Craig, Floydada  
Don W. Craig, Houston  
Dr. Allen Cronshaw, Jr., Dallas  
Gov./Mrs. Bill Daniel, Liberty  
Gov. Price Daniel, Austin  
George B. Darden, Conroe  
Mr./Mrs. Steve Dean, Gilmer  
W. Gene Diamond, Dallas  
Raymond L. Dillard, Mexia  
Dee W. Dilts, Dallas  
Billy W. Duff, Dallas  
Mr./Mrs. Bobby G. Duke, Houston  
C. E. Dunaway, Fort Worth  
Harold A. Dunaway, Richardson  
Leo N. Duran, Corpus Christi  
Richard A. Durham, Houston  
Lewis Dye, Ottumwa, Iowa  
Deric A. Edgar, Dallas  
Dr. Jack Edwards, Dallas  
G. Merwyn Eiland, Dallas  
Charles R. Elder, Jr.,  
Shreveport, La.  
Berry V. Ellzey,  
Roswell, N. M.  
C. M. "Pete" Elmore, Clifton  
James L. Erwin, Dallas  
Howard S. Fair, Harrisburg, Pa.  
Mr./Mrs. I. W. Fariss  
La Marque  
James M. Farris, Beaumont  
Garland Fawcett, Grand Prairie  
Robert E. Ferguson,  
Artesia, N. M.  
W. E. Flory, Jr., Tyler  
Charlie Flowers, Marshall  
L. E. Frazier, Jr., Houston  
W. A. Frazier, Dallas  
Marvin D. Free, Houston  
J. Walter Friberg,  
Wichita Falls  
Weldon Funderburk, Houston  
Dr. Foster Fuqua, Dallas  
John C. Gabbert, Dallas  
W. A. Gandy, Houston  
Leonard E. Geiger, Lubbock  
Mr./Mrs. R. W. George,  
Corsicana  
David L. Gibson, Gatesville  
Ed Gooch, Gilmer  
David H. Goodrum, Houston  
Willard J. Goolsby, Dallas  
Richard W. Graves,  
Miami, Fla.  
Tom Gray, Houston  
Jimmy R. Greeney, Irving  
Dr. John T. Green, Midland  
Charles O. Grigson, Odessa  
Warner Grimsley, Jr., Dallas  
Everett J. Grindstaff,  
Ballinger  
William E. Hailley, San Antonio  
Rev. Bob Hairston, Cuero  
Sam B. Hall, Jr., Marshall  
Richard G. Hamon, Dallas  
Hushel R. Harding, Farwell  
Brooks Harman, Odessa

Dr. Edwin S. Harrison,  
Fort Worth  
Fred Hartman, Baytown  
Pat and Alton Hassell, Bryan  
Thomas E. Hatfield, III, Dallas  
H. Kenneth Hays, Dallas  
Gene Heatly, Paducah  
William H. Heatly, Paducah  
Joe Henderson, Dallas  
Robert Hess, Longview  
Dr. William H. Hicks,  
Little Rock, Ark.  
A. O. Higher, Jr.,  
Alexandria, La.  
Jack Hightower, Waxahachie  
Dr. Ed Hinds, Simonton  
H. Nelson Hodges, Burnet  
Rev. William H. Horick,  
Little River  
J. D. Houston, Marlin  
Leroy Howard, Garland  
Rev./Mrs. Stanley P. Howard, Jr.,  
Kitakyushu City, Japan  
Rudd B. Hughes, Lone Oak  
Monte Hulse, Dallas  
Parker M. Humes, Midland  
Howell Hundley, Temple  
Charles C. Ingram, Jr., Wharton  
George P. Isbell, San Antonio  
George E. Jackson, Clifton  
Lester James, Jr., Plainview  
Ben E. Jarvis, Tyler  
Johnston's Dairy Queen,  
Gatesville  
Carroll R. Jones, Midland  
Dr. Charles E. Jones, Plano  
J. Brandon Jones,  
Pine Bluff, Ark.  
Weaver Jordan, Columbus, Ga.  
Omar Keeton, Arlington  
Keith C. Kent, Shreveport, La.  
Dr. John W. Key, Jr., Athens  
Dwight L. Kinard, Abilene  
Daniel E. Kirk, Dallas  
Dr. Ralph Langley, Houston  
Mrs. Wilma LaRue, Temple  
Randy B. Lee, Houston  
J. Howard Lennon, Dallas  
Curby Ligon, Arlington  
Dr. W. Scott Livesay, Dallas  
Dr. William B. Long, Belton  
Thomas H. McBrayer, Lorena  
Ralph W. McCann, Sr., Dallas  
Don D. McClatchy, Olney  
Billy Clay McClellan, Gatesville  
Paul McCollum, Odessa  
Malvern G. McDonald, Odessa  
Mr./Mrs. J. Miller McGahay,  
Arlington  
John S. McGregor,  
Corpus Christi  
John L. McLain, Fort Worth  
Mrs. Marrs McLean, San Antonio  
Robert B. McLendon, Houston  
Bronnie F. McNabb, Corsicana  
James H. McNeill, Nederland  
Don R. Mabray, Houston

Mr./Mrs. Larry M. Mechost,  
Houston  
Mrs. Ola Sue Mangan,  
Waxahachie  
Jess Mansfield, Austin  
James H. Marrs, Houston  
Dr. B. Neil Marshall, Longview  
Tony F. Martinez, Dallas  
Frank Marx, Jr., Corsicana  
J. S. Matkin, Shreveport, La.  
Mr./Mrs. Grant C. Matthews,  
Waxahachie  
C. M. Meadows, Jr., Dallas  
Randall S. Meeks, Dallas  
Dr. M. S. Minton, McKinney  
S. A. Moncrief, Houston  
James Wm. Moore, Abilene  
S. D. Moore, Houston  
Jim V. Moseley, Pine Bluff, Ark.  
Thomas W. Moss, Jr., Houston  
James A. Moyers,  
Sulphur Springs  
Charles H. Mund, New Braunfels  
Robert E. Myers, Olney  
E. Reuel Nash, Lubbock  
Mr./Mrs. Frank Negovetich,  
Mertens  
Ernest W. Neill, Midland  
Gatewood Newberry, Austin  
Robert W. Norris, Austin  
Homer Northen, Dallas  
Dr. Dan R. Nowlin, Vernon  
Boyce B. Oliver, Bryan  
Dr. William A. O'Quin,  
Mineral Wells  
George B. Painter, Gatesville  
Mr./Mrs. Clyde A. Parker, Wylie  
Jamie Parker, Sonora  
Dan Patrick, Dallas  
John B. Patterson, Conroe  
Patrick S. Patterson, Tomball  
Robert T. Patterson, Jr., Houston  
Dr. Sam Patterson, San Antonio  
W. F. Patterson, Gilmer  
Grover Pearson, Corsicana  
J. R. Peters, Fort Worth  
Judge Hawthorne Phillips,  
Austin  
Dr. J. S. Pirrung, Mesquite  
Ralph D. Pittman,  
Washington, D.C.  
H. Robert Powell, Dallas  
Charles L. Price, Houston  
Wade J. Price, Kerens  
Ralph W. Pulley, Jr., Dallas  
S. E. Raggsdale, Clifton  
Mr./Mrs. Joe E. Ratliff,  
Arlington  
John Ratliff, Fort Worth  
R. E. (Gene) Reamer, Houston  
John C. Reimers, Dallas  
Dr. Roy W. Richard, Schertz  
Patrick W. Riggs, Grand Prairie  
James N. Riggs, San Antonio  
Otto A. Ritter, Longview  
Cleatis L. Roach, Memphis, Tenn.

R. G. Roach, Fort Worth  
Richard H. Roach, Garland  
Anthony Robert, Houston  
Jim Roberts, Dallas  
Tal Roberts, Dallas  
Clyde R. Robertson, Killeen  
M. W. Rodgers, Pittsburg  
Dr. Edward Ross, Dallas  
Dr. Emmett M. Royer, Dallas  
Henry Wade Sadler, Jr., Dallas  
Wallis R. Sanborn, II, Houston  
T. E. Sanderford, Belton  
Dale B. Sandifer, Shreveport, La.  
Marvin Sapaugh, Coleman  
G. P. Schaub, Gatesville  
Richard Schaub, Jr., Gatesville  
Robert K. Scott, Houston  
Dr. Norman D. Shipley, Arlington  
Dr. A. P. Shirley, Midland  
Dr. C. C. Shotts, San Antonio  
John A. Smith, III, Cameron  
S. R. Smith, Livingston  
Dr. W. C. Smith, Carthage  
Mr./Mrs. W. J. Sparkman, Jr.,  
Dallas  
Dr. V. B. Spiva, Fredericksburg  
Dr. John H. Starkey, Victoria  
Mr./Mrs. Raymon Stoker, Odessa  
A. L. Stokes, Plainview  
John D. Stoneham, Plainview  
J. Dean Strausbaugh,  
Columbus, Ohio  
Hugh L. Strickland, Dallas  
Robert A. Stripling, Jr., Dallas  
Mr./Mrs. Stephen W. Stuckert,  
Dallas  
Dr. A. M. Tate, Jr., Austin  
John A. Tatum, Jr., Dallas  
Everett T. Taylor, Jr., Tyler  
Charles E. Thompson, Atlanta  
H. T. Torrance, San Antonio  
Everett R. Tracy, Spearman  
Luther Truett, McKinney  
W. D. Utgard, Bedford  
Mr./Mrs. H. T. Walker, Jr.,  
Garland  
John N. Wardle, Houston  
Mabyl E. Warren, Belton  
W. Marvin Watson,  
Los Angeles, Calif.  
Carroll L. Webb, Jr., Dallas  
E. L. Whiddon, Houston  
David C. White, Houston  
J. M. White, Texico, N.M.  
Mark W. White, Jr., Houston  
D. E. Wicker, III, Dallas  
W. C. Wiese, III, Calvert  
Dr. Stanley E. Wilkes, Dallas  
Clyde Williams, Carrollton  
David K. Williams, Houston  
Dr./Mrs. John H. Williams,  
Hendersonville, N.C.  
Dr. Donald K. Wilson, Seguin  
Robert A. Wilson, Sr., Amarillo  
Dick Wood, Jr., Dallas  
Floyd Zeigler, Gatesville

# Excellence:

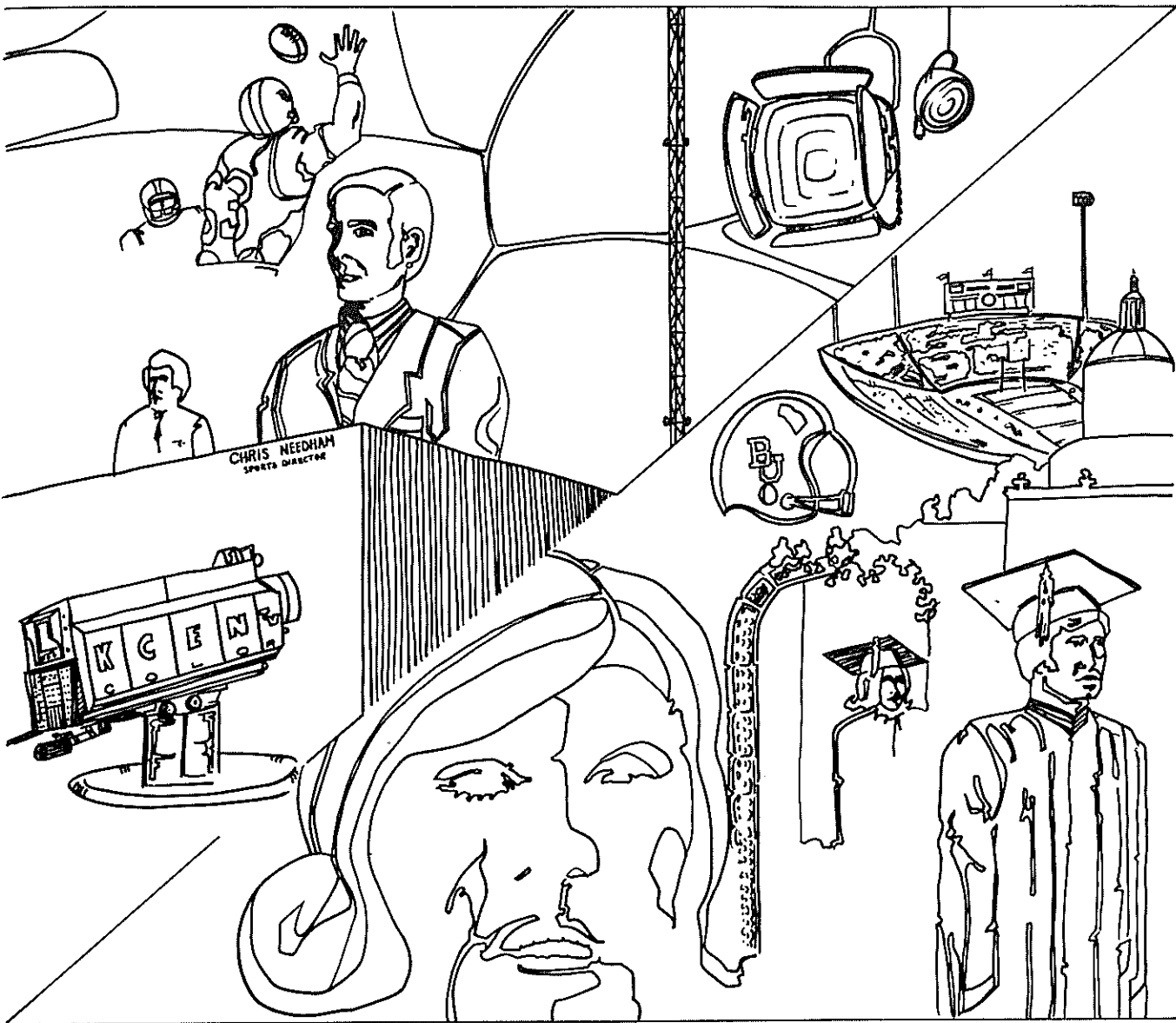

# A Common Denominator.



NOVEMBER 1, 1953

NOVEMBER 1, 1973



20 Years of Service to Central Texas

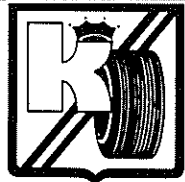

# GUY KING TIRE Co., Inc.

King of the  
Tire Business

1100 FRANKLIN AVENUE • WACO, TEXAS 76703 U.S.A. • 817/752-4313  
AND AT 101 PARKDALE CENTER—North Valley Mills Dr. at Bosque Blvd.  
WE SHIP ANYWHERE!



WE STOCK  
HARD TO  
FIND  
SIZES

SEND FOR SPECIAL CATALOG OF PREMIUM AND  
RECREATION TIRES

Top Quality and Low Prices on Famous Brand Tires for Motor  
Homes, Dune Buggies, Jeeps, Camping and Boat Trailers,  
Campers, Pickups, Trucks, Busses . . . and even Passenger Cars.

NAME \_\_\_\_\_  
ADDRESS \_\_\_\_\_  
CITY \_\_\_\_\_ STATE \_\_\_\_\_ ZIP \_\_\_\_\_  
GUY KING TIRE Co., Inc. • P.O. BOX 32 • WACO, TEXAS U.S.A. 76703



# DAN'S DAIRY QUEENS

SAY

'Sic 'em Bears'

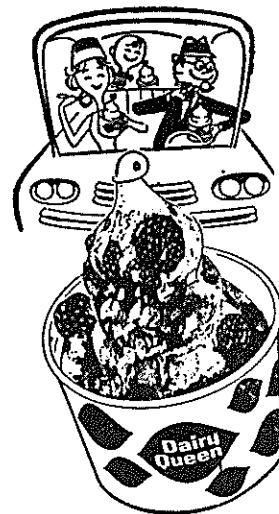

— SIX CONVENIENT LOCATIONS —

1025 W. WACO DR.  
3501 BELLMEAD DR.  
3530 N. 19th ST.

201 PARKDALE CENTER  
1313 S. VALLEY MILLS DR.  
3211 ROBINSON DR.

The Guys in the White Hats

at



## WACO DODGE SALES

Salute the

### Fightin' Baylor Bears

...

*"We trade while others talk"*

1220 N. VALLEY MILLS DR.

PHONE 772-8120

## BAYLOR UNIVERSITY BASEBALL ENDOWMENT FUND

The following individuals and firms have made contributions to this fund during the past year:

Judge Connally McKay  
Allen Hightower Jr.  
Joel Williams Foundation  
Bart Bratcher  
Jim and Jane Mallon  
Tom and Linda Ledbetter  
Ross and Elizabeth Hightower

Dutch Schroeder  
Roland Walters  
Joe Anderson  
James Denny  
Raul Zamora  
Mickey Sullivan  
Fred Neely  
Ray Hicks

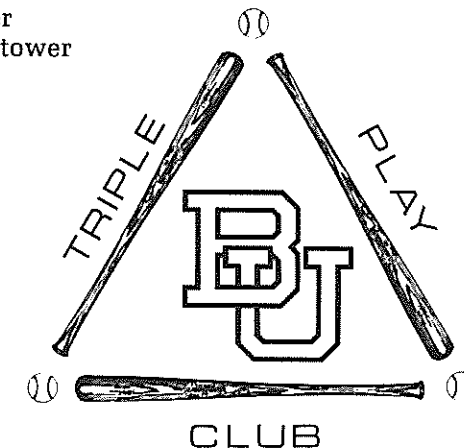

This page is sponsored by the

## TRIPLE PLAY CLUB of BAYLOR UNIVERSITY

This group, composed of former Baylor freshman and varsity baseball players, was newly organized in the summer of 1973. They are dedicated to more excellence in college baseball at Baylor.

The following are 1973 Triple Play Club Members:

Marvin McBroom  
Ben Hough  
Dutch Schroeder  
Howard C. Lee, Sr.  
Telford Ferguson  
Judge Connally McKay  
Billy Patterson  
John B. Reeder, Jr.  
Jack Haney  
Dr. Gary C. Freeman  
Judge Fred Red Harris  
David W. Wilson, Jr.  
Ross Hightower  
Joel Williams  
Bart Bratcher  
Jack Willis

Tom Ledbetter  
Allen Hightower  
Raul Zamora  
Byron Willis  
Mickey Sullivan  
Don Riddle  
Roland Lundy  
Gerald Johnson  
Phil Hampton  
Rick Couey (Dr.)  
Jim Daniel  
Rick Butler  
Mike Adams  
George Caddell  
Dick Hatcher  
Ted Uhlaender

Bill Bain  
Bill Duncan  
Mike Collins  
Larry Smith  
Roland Walters  
John Tatum  
Captain Joe Robison  
Jim Needs  
A. E. "Pete" Jones  
Claud Kincannon  
Rickey Head  
John Porter  
Howard Lee, Jr.  
Fred Neely  
David Smith  
John Bolger  
Ray Hicks

Memberships received after September 1, 1973 have not been listed due to printing deadlines.

Our decor is SPANISH..

Our goal is COMFORT..

Our team is

# BAYLOR

## SIC 'EM BEARS



**MATADOR MOTOR INN**

801 SOUTH FOURTH STREET • WACO, TEXAS 76703 • 817/753-7361

### ATHLETIC STAFF



Dr. Herbert Schwetman  
Tennis

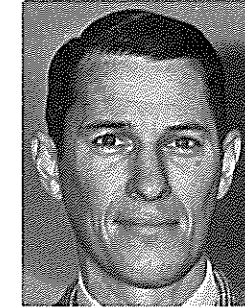

Clyde Hart  
Track and Cross-Country

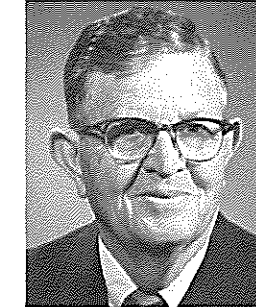

Bill Henderson  
Golf

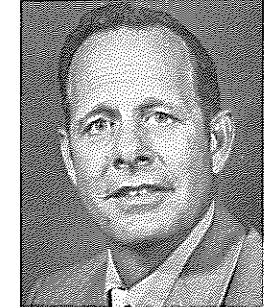

Mickey Sullivan  
Baseball

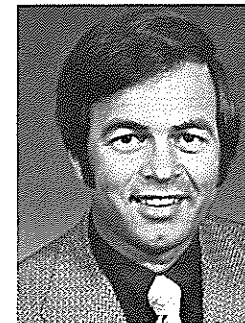

Carroll Dawson  
Basketball

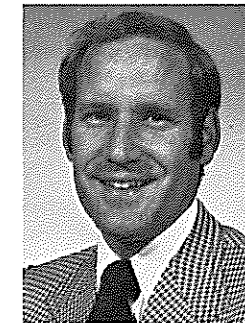

Jim Haller  
Asst. Basketball



Mrs. Marie Abel  
Assistant Business Manager  
and Ticket Manager

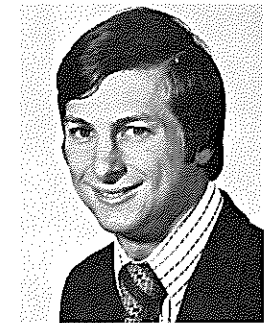

David Taylor  
Administrative Assistant

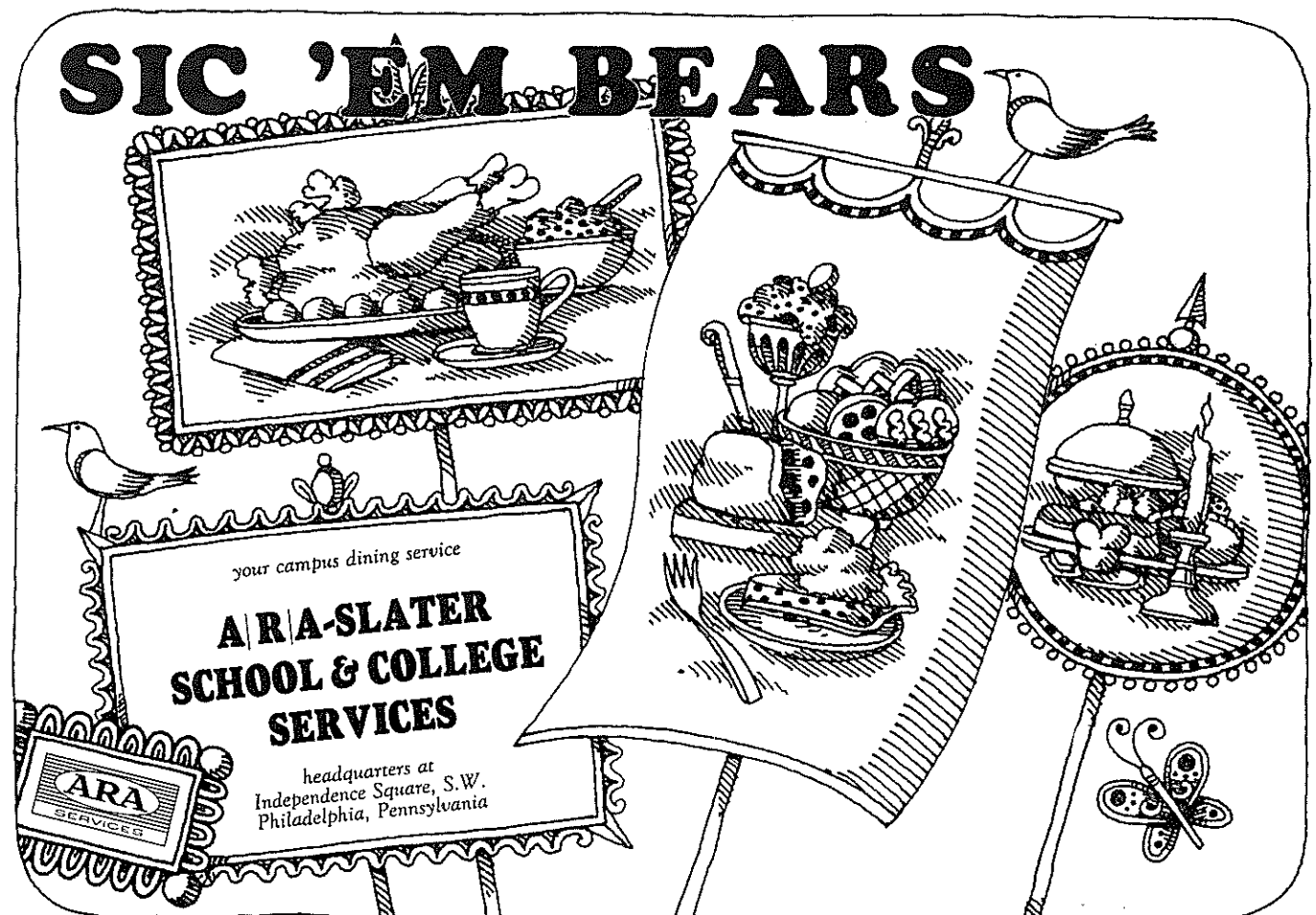



## OFFICE STAFF



Members of the athletic office staff play a vital role in Baylor athletics. Pictured above are Mrs. Janet Sanders, Elizabeth Cowling, Mrs. Irene Thornton, Mrs. Amy Nicholson and Mrs. Linda Tinker.



Says "Sic'em Bears"

★ ★ ★

We are proud to have been chosen to prepare the base and lay the asphalt for the new AstroTurf field.

★ ★ ★

CONTRACTING • MATERIAL SALES

Young Brothers, Inc. Contractors

2001 MARLIN HIGHWAY 6, WACO

754-2324

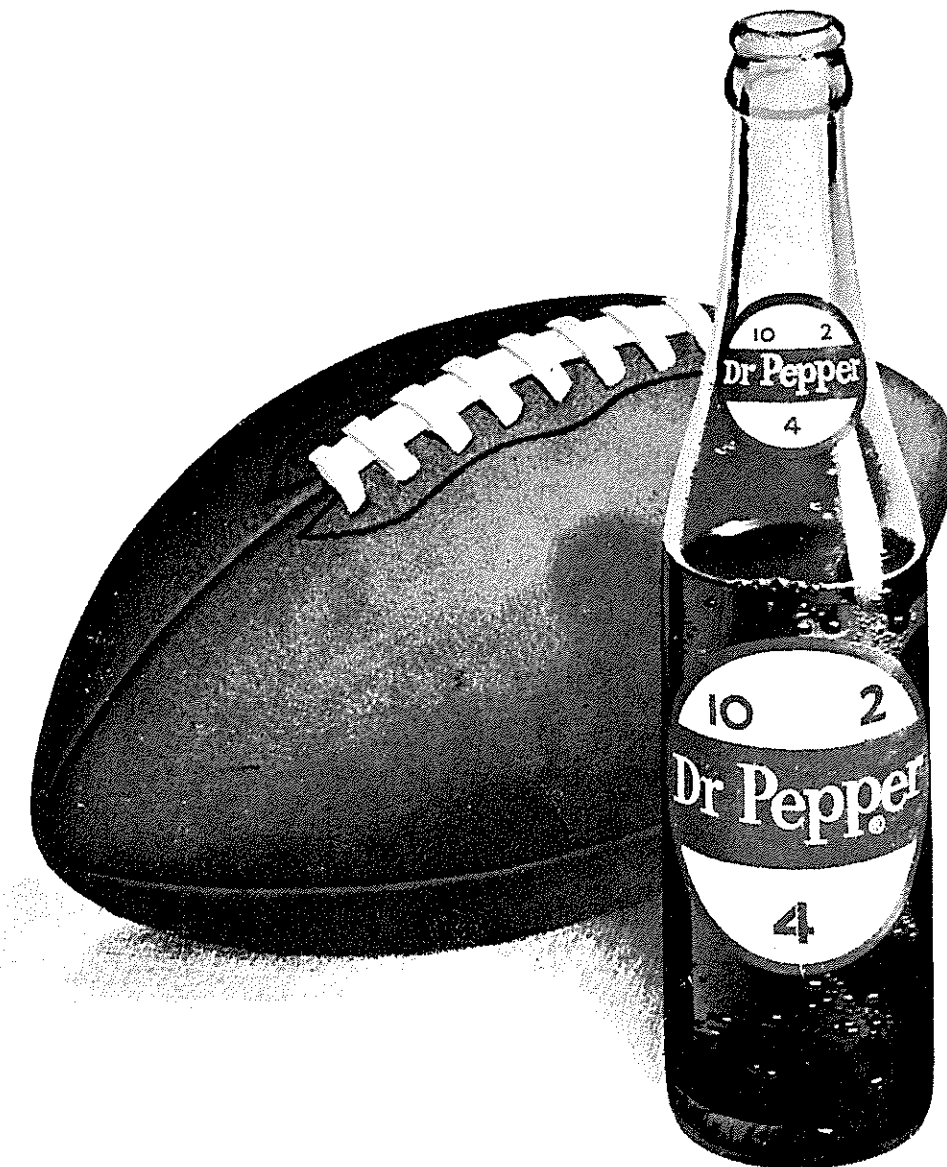

We'll drink to that.

Dr. Pepper Company, Dallas, Texas

## Are You a "Becomer"?

**Highland** Believes . . . that God has created you with Spirit, Soul, and Body.  
 . . . that God has equipped you to live in two worlds.  
 . . . that God wants you to be a "whole person."  
 . . . that you need to experience Depth, Meaning, and Belonging.



But, Are You "Becoming" the person God created you to be?

Highland commits her emphasis to the "Becomers" . . .

God created you . . . to live in two worlds . . . and we Provide "Becomers" with

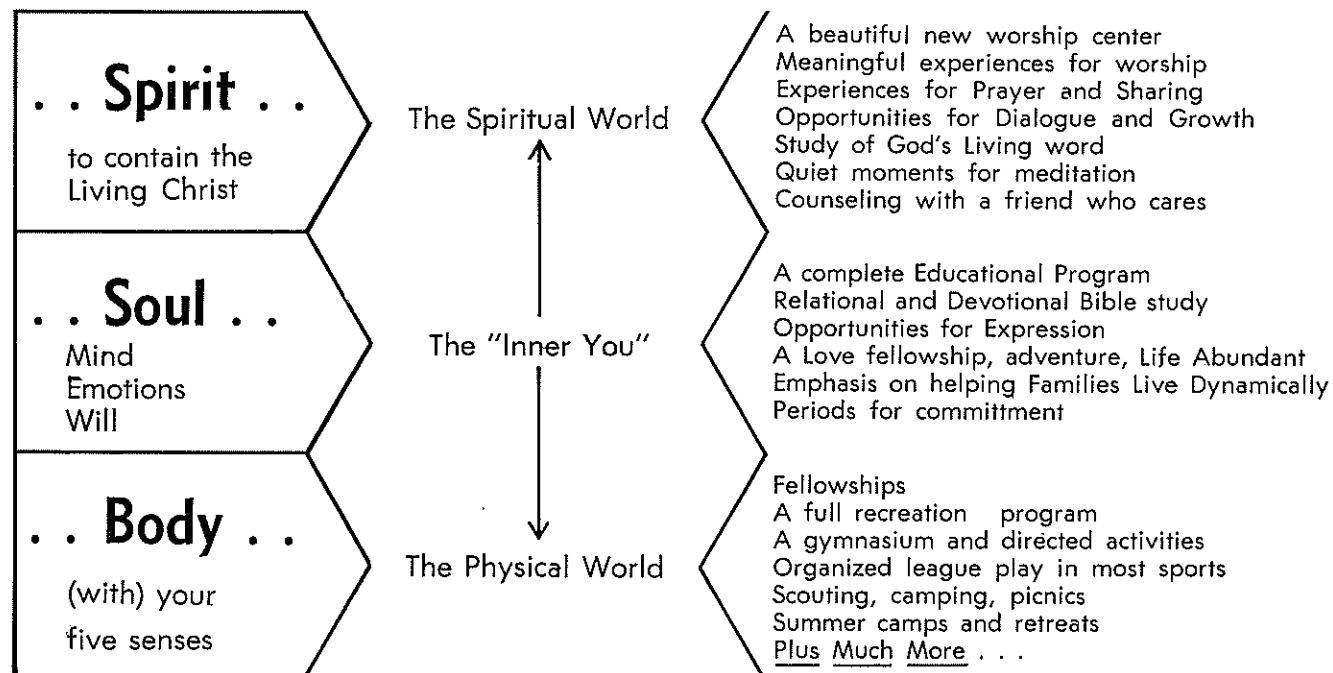

Maybe that is why so many Baylor Bears and over 500 Baylor Students have chosen Highland for their "Church home" in Waco.

Highland is where "Becomers" study God's word each Sunday at 9:00 and worship God at 10:30 and 7:30 p.m.

Why don't you check us out? . . . you "Becomer" you . . .

**highland**  
**BAPTIST CHURCH**

30th & Maple  
 Bob C. Ross, Pastor

## YELL LEADERS

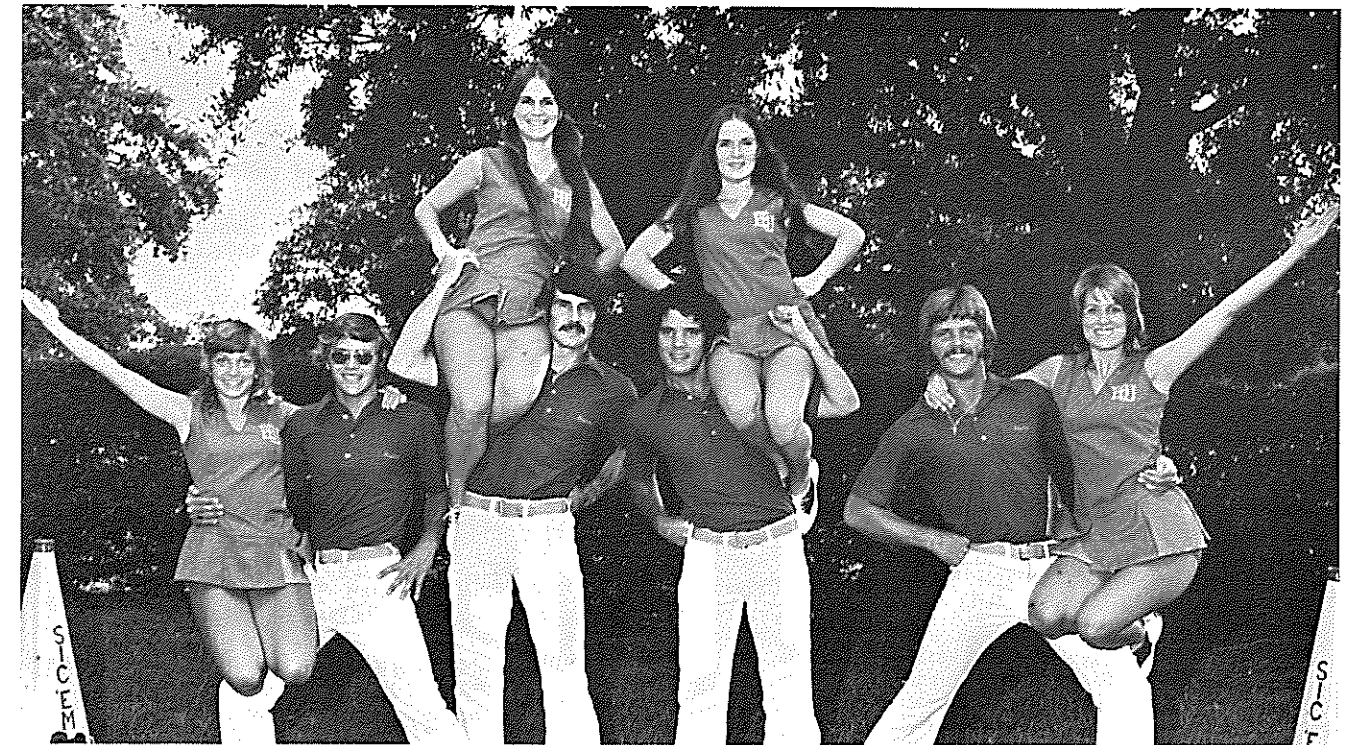

FROM LEFT TO RIGHT: Edith Colvin, Bill Briggs, Debbie Epperson, Dan Carroll, Robert Woody, Anna Beth Shine, Carroll Fitzgerald and Shelly Hudson.



## Little John's Coffee Shops



OPEN 24 HOURS

3 convenient locations . . .

all on your way home from Baylor Stadium

1428 La Salle -:- Loop 340 at Imperial Dr.  
 New Dallas Highway

. . . Choice Steaks, Short Orders . . .

Best Breakfasts in Town . . . Food to Go



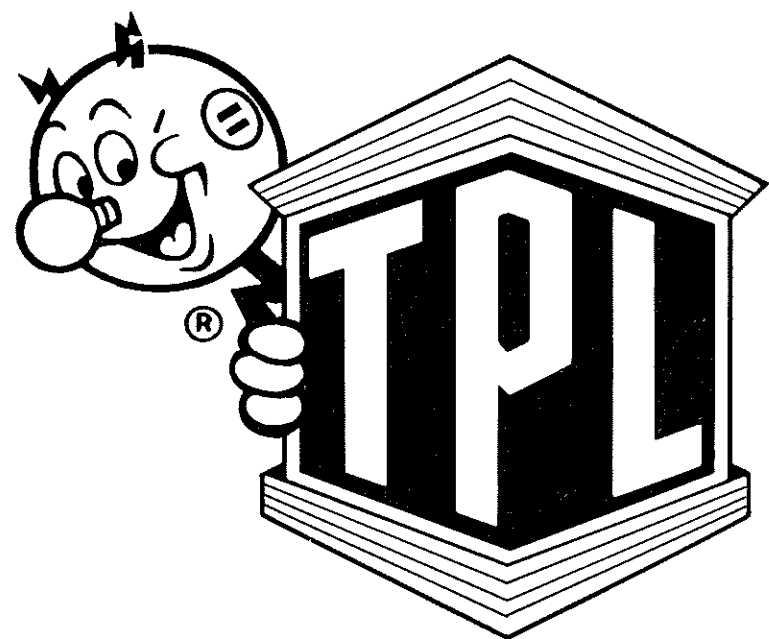

Texas Power & Light Company

salutes the

Fighting Baylor Bears

## BAYLOR HALL OF FAME

Baylor's Hall of Fame was organized in 1960 to recognize and honor persons whose participation and contributions enriched and strengthened the university athletic program. All athletes are required to wait 10 years after they complete their eligibility before they qualify for the honor.

1960 — Floyd "Uncle Jim" Crow (Coach, '20-'65)  
Teddy Lyons (BB, '19-'24)

1961 — Wesley Walker Bradshaw (FB, '21-'22)  
Barton "Botchey" Koch (FB, '28-'30)

1962 — Theron Judson Fouts (FB, '15-'16)  
Ralph R. Wolf (BB Coach, '27-'41)  
Robert D. "Jack" Sisco, Sr. (FB, '24-'25)  
Lloyd O. Russell (FB, '34-'36)  
Sam B. Boyd (FB, '36-'38)

1963 — Clyde "Abe" Kelley (FB, '25, BB, '25-'26)  
Earl C. "Mule" Frazier (TR, '19, '22-'24)  
Bennie Strickland (FB, '23-'25)  
J. W. "Bullet Bill" Patterson (FB, '36-'38)  
Robert Jackson "Jackie" Robinson (BB, '46-'48)

1964 — C. P. "Bubs" Mosley (FB Coach, '14-'19)  
Howard "Yank" Wilson (FB, '16-'19)  
Thomas Payne "Robbie" Robinson (FB, '07-'10)  
B. J. Pittman (FB, '19-'22)  
Ralph Pittman (FB, '22-'24)

1965 — W. Russell Blailock (FB, '20-'22)  
Morley Jennings (FB Coach, '26-'40)

1966 — Lester "Buddy" Gatewood (FB, '40-'42)  
R. C. "Bob" Nelson (FB, '38-'40)  
R. E. "Mr. Bill" Henderson (Coach, '36-'69)

1967 — Frank B. Bridges (FB Coach, '20-'25)  
J. B. "Barney" Burch (FB, '25)  
John S. Tanner (FB, '20-'22)

1968 — Sam Coates (FB, '24-'26)  
James Ray Smith (FB, '52-'54)  
Jack Wilson (FB, '39-'40-'41)

1969 — J. D. Stovall (Track, '25-'27)  
Bill Glass (FB, '55-'57)  
Roy C. Williamson (FB, '22-'24)

1970 — Adrian Burk (FB, '47-'49)  
O. M. "Slim" Harrell (BB, '10-'12)  
Del Shofner (FB, '54-'56)

1971 — James Jeffrey (FB, '47-'51)  
Henry Gremminger (FB, '53-'55)  
Jake Wilson (FB-Track-BB, '27-'30)

1972 — Bennett "Monk" Edwards (FB, '36-'39)  
Jerry Mallett (BB, '55-'57)  
Stan Williams (FB, '47-'50)

## Camelot Inn

### ERA OF EXCELLENCE

- COFFEE SHOP
- SWIMMING POOL
- GUEST ROOMS
- PLEASURABLE DINING
- ENTERTAINMENT
- DANCING
- DRINKS
- MEETING & BANQUET ROOMS WITH FACILITIES FOR 15 TO 500 PERSONS.

King Arthur's Court

Lancers' Club  
OPEN TO THE PUBLIC

4801 WEST WACO DRIVE

772-7830

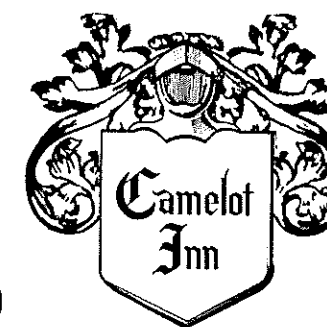



REG. U.S. PAT. OFF.

(Gulf Travel Card, American Express, Diners Club, BankAmericard & Inter Bank Credit Cards Honored)

# Holiday Inns

in WACO  
means hospitality!

- RESTAURANTS
- LOUNGE
- LARGE SWIMMING POOLS
- TELEPHONES  
(Direct Dialing for Prompt Serv.)
- FULL COLOR TV—MUSIC—RADIO
- CENTRAL HEATING & AIR COND.
- FREE ADVANCE RESERVATIONS
- MEETING FACILITIES FOR ALL OCCASIONS
- NO CHARGE FOR CHILDREN UNDER 12 UNLESS REQUIRING EXTRA BEDS

## TWO CONVENIENT LOCATIONS

**SOUTHWEST**  
(NEAR BAYLOR STADIUM)  
4909 W. WACO DR.  
772-6640

**EAST**  
(I-35)  
AT LAKE BRAZOS DRIVE  
(NEAR BAYLOR CAMPUS)  
753-0261

# Thanks STEAKLEY BROS.

16 NEW  
CHEVROLETS  
PROVIDED  
BAYLOR  
COACHES



CATFISH SMITH, BOB STEAKLEY

RCA

Friedrich-Frigidaire  
Kitchen-Aid

**Austin-Closs Co., Inc.**  
TV and APPLIANCES

P. O. Box 7874  
Waco, Texas 76710

Brookview Store  
1401 N. 34th  
756-5451

Westview Store  
600 New Road  
772-6420



**Gulf Oil**  
**Products**

CLARENCE H. LANDER,  
DISTRIBUTOR



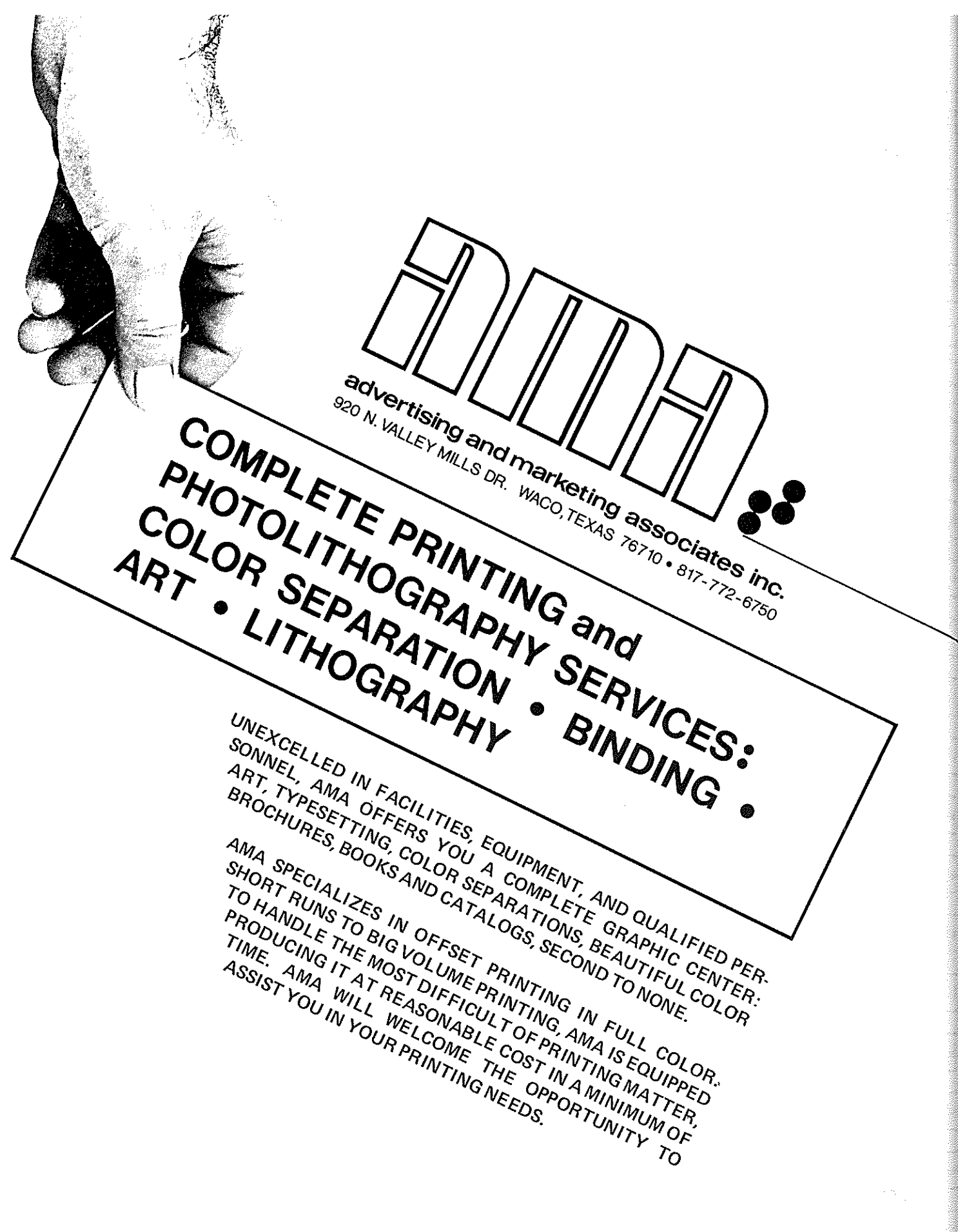

**AMA**  
advertising and marketing associates inc.  
920 N. VALLEY MILLS DR. WACO, TEXAS 76710 • 817-772-6750

**COMPLETE PRINTING and  
PHOTOLITHOGRAPHY SERVICES:  
COLOR SEPARATION • BINDING •  
ART • LITHOGRAPHY**

UNEXCELLED IN FACILITIES, EQUIPMENT, AND QUALIFIED PERSONNEL, AMA OFFERS YOU A COMPLETE GRAPHIC CENTER: ART, TYPESETTING, COLOR SEPARATIONS, BEAUTIFUL COLOR BROCHURES, BOOKS AND CATALOGS, SECOND TO NONE.

AMA SPECIALIZES IN OFFSET PRINTING IN FULL COLOR. SHORT RUNS TO BIG VOLUME PRINTING, AMA IS EQUIPPED TO HANDLE THE MOST DIFFICULT OF PRINTING MATTER, PRODUCING IT AT REASONABLE COST IN A MINIMUM OF TIME. AMA WILL WELCOME THE OPPORTUNITY TO ASSIST YOU IN YOUR PRINTING NEEDS.

## INGREDIENTS FOR BAYLOR SPIRIT



### THAT GOOD OLD BAYLOR LINE

That good old Baylor Line,  
That good old Baylor Line,  
We'll march forever down the years  
As long as stars shall shine.  
We'll fling our green and gold afar  
To light the ways of time  
And guide us as we onward go—  
That good old Baylor Line.

Enid Eastland Markham



**ALWAYS APPRECIATED...**

**GIFTS AND FLOWERS FROM  
BLANTON'S**

1019 AUSTIN AVENUE  TELEPHONE 752 • 2541



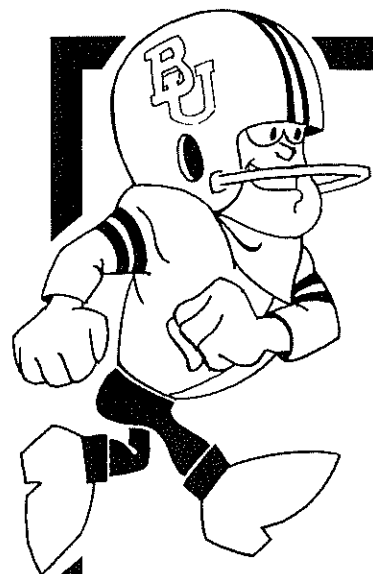

... THE INFLATION FIGHTERS  
ARE "BEARS" ON PRICES!



THE  
GOLDEN SERVICE  
FOOD STORES

- ★ SPARKLING CLEAN STORES!
  - ★ FAST COURTEOUS SERVICE!
  - ★ WEEKLONG SALES!
  - ★ EVERYDAY LOW PRICES!
  - ★ CONVENIENT LOCATIONS!
- and of course . . .  
Texas Gold Stamps



COME JOIN THE . . .  
INFLATION FIGHTERS!



## BAYLOR ATHLETIC COUNCIL

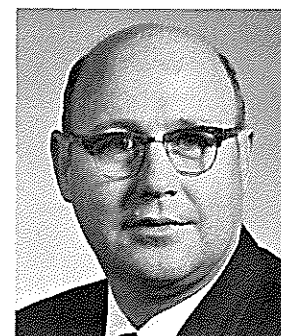

Dr. C. W. Christian  
Associate Professor  
of Religion

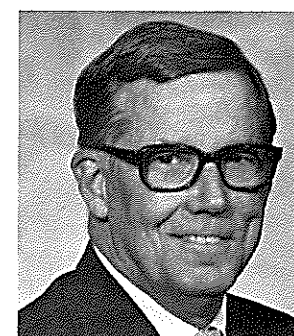

Edwin P. Horner  
Professor of Law

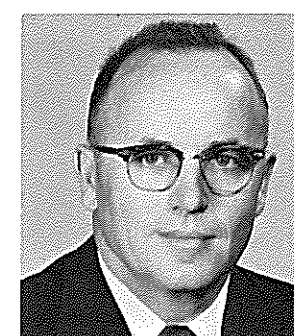

Dr. J. W. Dixon  
Chairman of Geology  
Department



Dr. Robert G. Packard  
Professor of Physics

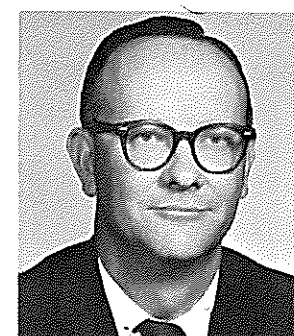

Dr. James W. Parsons, Jr.  
Professor of Accounting

**Mobil** SAYS

**BE A  
BEARBACKER**

FOLLOW THE  
FIGHTIN' BEARS IN '73

**ALADDIN  
OIL COMPANY**

PHONE 752-1659

519 SOUTH 1st

Compliments

of a

Friend



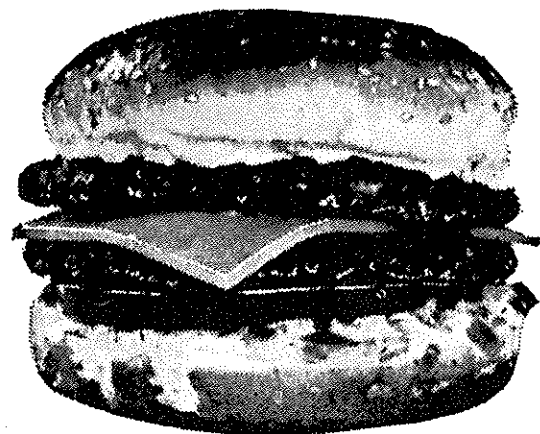

## BONANZA BURGER

It's real big and real good! Two meat patties (  $\frac{1}{3}$ -Lb. Total), Cheese and all Trimmings, on a delicious Sesame Seed Bun and served with French Fries

# KIM'S DRIVE-INS

WELCOME

## BEARBACKERS

and our  
GUESTS AT TODAY'S GAME

• Try our famous hamburgers and other take home short orders •

## 3 CONVENIENT LOCATIONS

• 2924 N. 18th  
• 1712 S. Valley Mills Dr. • 2600 W. Waco Dr.

## TRAINERS AND MANAGERS



MANAGERS: (Back Row—Left to Right): Wiley Wilson, Eugene Willard, Randy Martin, Rick Riley, Mark Buford and Head Trainer Skip Cox. TRAINERS (Front Row—Left to Right): Brad Donaldson, Mike Freer, Ray Vaughan, Danny Bouska, Steve Bunt, Reed Higgins, Mark Bumpas, Tommy Tacker.

## The Uncola™



The Un and only

sports  
mart  
town west center  
1412 n. valley mills dr.

...opens every door



## NEW BASKETBALL ERA OPENS AT BAYLOR

Fast-break Baylor Basketball '74 opens under the dynamic leadership of Head Coach Carroll Dawson and new assistant Jim Haller on December 1 with four starters returning from last year's entry that posted a 14-11 record.

Dawson takes over the helm after a 10-year tenure as assistant to the now-retired Bill Menefee and went into the junior college ranks to lure defensive expert Haller across town to the Baylor staff. Haller, in his first year as head man at McLennan Community (Jr.) College, took his youngsters to the national juco tournament to rank as one of the fast-rising young stars in the basketball coaching field.

Returnees include 6-4 Jerry Ahart of Edwardsville, Ill., who scored 505 points last year, the third best in Baylor cage history; 6-6 Charlie McKinney of San Antonio, the team's leading rebounder with 287 who hit for 424 points and started the fast-break last season; fiery guard Steve Dallas of Long Beach, Calif., who scored 126 points and was the defensive mainstay; and Lee Griffin, 6-6 who contributed a mighty 353 points and 144 rebounds to the cause. Others returning are 6-5 Mark Wattier of Fort Worth, 6-5 James Weaver of Waco, 5-10 Buddy Carlisle of Clear Creek and 6-0 Mike Luce of San Antonio.

Dawson, long recognized as one of the premier recruiters in the Southwest, came up with five big ones who could contribute to the cause in a big way. These include Dallas Kimball All-America Gary McGuire, 6-10, who had a career total of 2,504 joints and 2,013 rebounds and hit an impressive 62 per cent field goal accuracy; 6-8½ Lom Hutchison of San Antonio Roosevelt who had a 17.2 point mark and a 14.4 rebound average while being voted the most valuable cager in the city; Billy Carlisle, 6-3 blue chipper from Clear Creek and the brother to the varsity's Buddy Carlisle with a 20.6 scoring mark and a 7.6 rebound average; John Coulter, 6-1 ace from Arlington, Tx., High who had a 16.7 scoring mark and an 8.0 rebound average while being voted the most valuable player in the district; and the lone out-of-stater, 6-7 Jeff Miller, all-metro forward from Parkway West High School in St. Louis, who had an 18.8 scoring mark and a 12.3 rebound average while being voted the most valuable player in his district.

"I think we have a good balance between veterans and newcomers and enough talent to become highly-competitive this season," Dawson predicts. "We will be a running ball club and I think that

(continued on page 77)

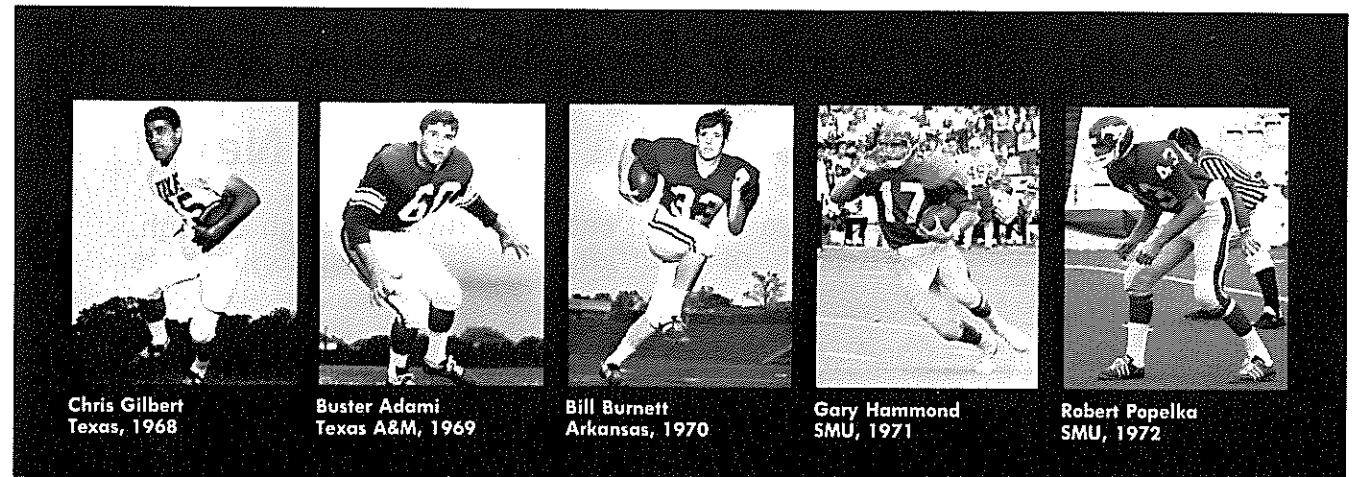

## See this year's Kern Tips Award winner.

The Annual Kern Tips Memorial Trophy is sponsored by Exxon USA as a tribute to the late, legendary Kern Tips, who for 32 years served as the dean of the Exxon USA Football Network announcers.

Be sure to attend Southwest Conference football games this year, and keep your eye peeled for the man who might make it as this year's winner. He'll be outstanding.



EXXON COMPANY, U.S.A.  
A DIVISION OF EXXON CORPORATION





## The Greatest Fliers in the World fly Navy!

Bringing in a supersonic jet on a 10,000 ft cement runway is tough enough. But landing one on a 500 ft piece of a carrier deck, moving at 25 knots, is even tougher.

Only a few men are good enough to do it. And they are all Navy trained.

Getting your NAVY WINGS isn't easy. The training is tough. The least that will be expected of you is the best that other fliers can do. Their limits are your starting blocks, their expertise your primer. But if you succeed, your future is assured whether you remain in the Navy or not.

Sophomores, Juniors & Seniors are eligible. Starting Salary \$10,266 plus benefits.

The Navy Information Team  
will be on campus

**NOV. 26, 27, 28**

**The Navy**

For more information call 214-749-2535  
or write:

Lt. Frank Dahlinger  
U.S. Navy Recruiting  
918 S. Ervay  
Dallas, Texas 75201

## BASKETBALL

(continued)

Coach Haller's influence will be of great value defensively. I am looking forward with great expectation to my first year. These players, plus the plush 'new look' at Heart O'Texas Coliseum should give us a lot to look forward to."

The Bruins open their schedule Dec. 1 at St. Mary's of Texas. They will compete against Georgia Tech, Yale and Old Dominion in the Old Dominion Classic at Norfolk, Va., during the Christmas holidays.

### 1973-74 SCHEDULE

Dec. 1—at St. Mary's  
Dec. 4—Tarleton State at Waco  
Dec. 8—at Western Kentucky  
Dec. 10—at Murray State  
Dec. 15—Angelo State at Waco  
Dec. 21—Oklahoma City at Waco

Dec. 28—Dominion Classic (Georgia Tech, Yale, Old Dominion) at Norfolk, Va.

Jan. 5—Lamar Tech at Waco  
Jan. 7—at Oklahoma State  
Jan. 10—at Houston  
Jan. 15—Rice at Waco  
Jan. 19—at Texas Tech  
Jan. 22—TCU at Waco  
Jan. 26—at SMU  
Jan. 29—Arkansas at Waco  
Feb. 1—A&M at Waco  
Feb. 5—at Texas  
Feb. 9—Texas Tech at Waco  
Feb. 12—at Rice  
Feb. 16—at TCU  
Feb. 19—SMU at Waco  
Feb. 23—at Arkansas  
Feb. 26—at A&M  
Mar. 2—Texas at Waco

## CHICKEN SHACK

SERVING  
**LESLIE'S  
FRIED CHICKEN**  
SINCE  
1933

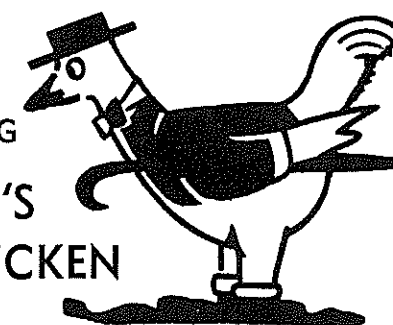

TWO CONVENIENT LOCATIONS

1724 S. Valley Mills  
756-2351

Dallas-Fort Worth Highway  
799-1106

**YOU'RE  
AUTOMATIC TRANSMISSION  
IS IN GOOD HANDS...**

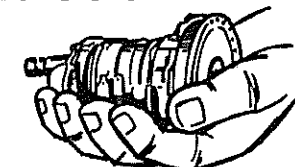

...with **OLIVER BROS**



AUTOMATIC TRANSMISSION SERVICE  
LOCATIONS IN WACO & TEMPLE  
ASK ABOUT OUR CONDITIONAL NATIONWIDE GUARANTEE

One Of  
**WACO'S OLDEST HOME OWNED REBUILDERS**  
FREE ROAD TEST



FOR SERVICE CALL  
**753-6261**  
PARTS - 756-0411  
1725 La Salle



**FREE TOWING • NO MONEY DOWN • 24 MO TO PAY**

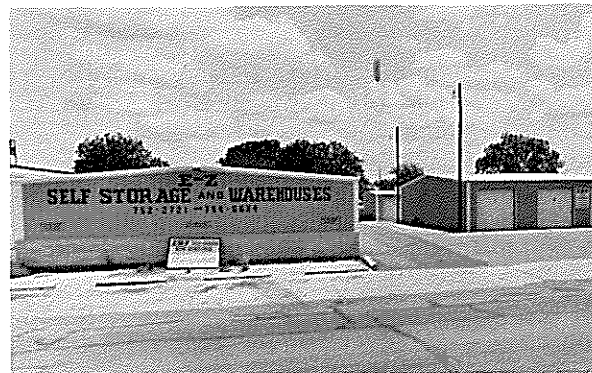

## E-Z SELF STORAGE

EWB ENTERPRISES

U-HAUL IT — STORE IT — LOCK IT  
• RENT MONTHLY OR YEARLY •

Green Gold 11-0  
Baylor Bears  
Cotton Bowl!

1215 No. 15th — Next to West Jr. High  
Dial 776-2233 Waco, Texas 76707

Phone: 752-5537

Franklin at 17th

*Good Luck Bears*

*The*

# PROGRESS

LAUNDERERS AND  
DRY CLEANERS

DRAPERY SPECIALIST  
FUR STORAGE

City-Wide Call Offices and  
Pick-Up and Delivery Service

*"The Progress Way Pleases"*



**You've got  
a lot to live  
Pepsi's got  
a lot to give**

Bottled by PEPSI-COLA of WACO

VISIT THE NEW

# La Fiesta

RESTAURANT

3815 FRANKLIN

756-4701

THE REAL THING IN  
MEXICAN FOODS

PLUS

American Food, Spaghetti

• •  
CLOSED MONDAYS

• •  
Tacos To Go

## BAYLOR'S 1973 GOLDEN GIRLS

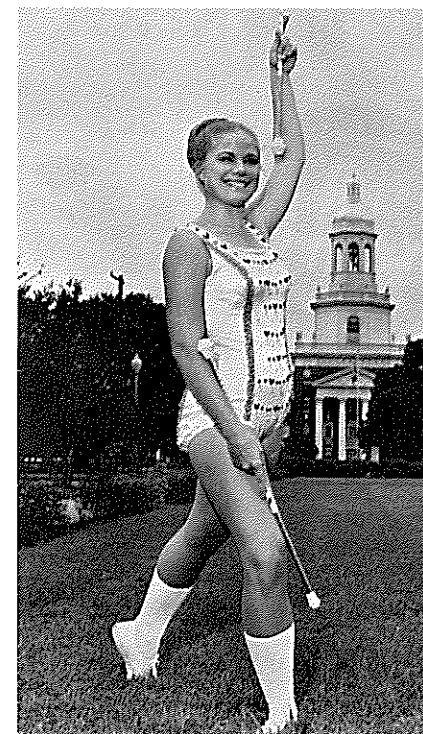

FEATURED TWIRLER  
Lana E. Krumnow of Taft



FROM LEFT TO RIGHT - Front Row: Beverly Ann Merritt of Houston, Frances Jo Yelderman of Needville, Sue Ellen Metcalfe of Franklin and Pat Elster of Damon. Back Row: Ann Howard of Cleburne, Jeanette Davidson of Mound, Ann Hilton of Saginaw and Jeanine Manuel of Houston.

*Back the Bears . . .*

*. . . with a convenient*



# WACO AIRE

*Charter Flight*

- AIRCRAFT CHARTER
- AIRCRAFT RENTAL
- SALES & SERVICE
- PIPER SALES
- FLIGHT INSTRUCTION

(Discounts on charter flights to football games.)

WE HONOR ALL CREDIT CARDS

**752-9731**

**WACO-MADISON COOPER AIRPORT**





## Try Our Postgame Fare

After the game, stop by the Ramada Inn-Waco for a taste-tempting selection of choice steaks and seafood, served with care for your postgame enjoyment. And if your game plan calls for banquet, reception or meeting for groups up to 200 persons, we've got just the space for you. For reservations or information, call Gaylynn Fisher, Sales Manager, at 772-9440.

Ramada Inn-Waco  
4201 Franklin Ave.



# THE GRIDDLE

• Just South of Baylor Stadium •

the best in Hamburgers, Steakfingers to go  
(All Orders with French Fries)

**CALL 752-0131** your order can be picked up  
immediately after the game.

Curb Service  
1500 S. Valley Mills Dr.

Dining Room Service  
3316 Hillcrest

## Follow the Bears the easy way—

Let us make all Travel Arrangements,  
Hotel Reservations, Auto Rentals for you

• NO SERVICE CHARGE •

Domestic & International Tickets & Reservations  
Charters & Cruises • Travel Financing

# ALL WORLD TRAVEL

1301 Lake Air

772-8610



Safety Tested - Value Rated - Guaranteed Used Cars

Franklin at 28th

Phone 756-4461

"The Golden Rule --- Our Rule in Business"

You can rent your sheets, pillow cases, and towels for less than you can have them laundered.

**BUCHANAN'S**

Rental Service

For the finest in dry cleaning, leave your garments at the following offices in Penland, Ruth Collins, and Russell Dorms.

WE'RE BACKING GRANT TEAFF AND HIS FINE STAFF ALL THE WAY!

A FIRST CLASS COACH FOR A FIRST CLASS SCHOOL

YOU WILL FIND YOUR CAMPUS WEAR AT



ON THE LAKE AIR MALL

Complete Formal Wear At  
**HARLIK'S BLACK TIE**

Located Next To Mall At Lake Air East

**Big time favorite**

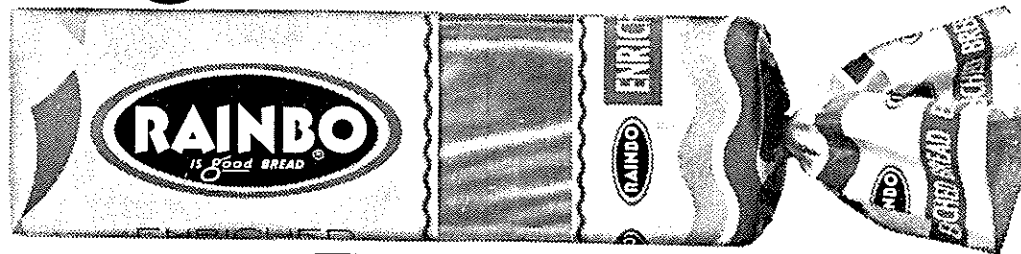

**The 8-hour loaf**

## ***We teach the '3 L's' as well as the '3 R's'***

Living, Leadership and Love. Seeing boys and girls turned on to learning for 66 years convinces us these are essentials for true education.

Values "caught" from a dedicated teacher linger long after the lecture is forgotten. You won't find it in our course listings, but values are a part of our curriculum.

Leadership is too. The kind you build a home — or a country on. The kind built with discipline and responsibility as well as imaginative opportunity.

Wrapping learning in loving care, with individual attention in small classes (a 10.5 to 1 ratio), has built us into the biggest boarding school in Texas.

For boys and girls grades 3-12.

Director of Admissions

***Call 512/  
392-2461***

**San Marcos Academy**

San Marcos, Texas 78666





Good Luck, Bears

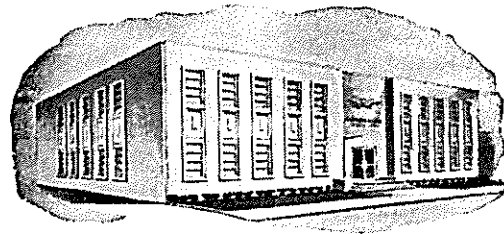

**American Bankers  
Insurance Company**

## **A-1** BERNIE SHIFRIN'S **PHARMACY**

THE DISCOUNT PHARMACY THAT  
CARES A LITTLE MORE

FRANKLIN CENTER      TOWN WEST  
3308 Franklin      1412 N. Valley Mills  
WACO

YOU KNOW YOU CAN TRUST US—  
YOUR DOCTOR DOES!

# *George's*

CHARCOAL STEAKS

PIT-COOKED  
BAR-B-QUE

- HAMBURGERS
- SHORT ORDERS
- ALL BEVERAGES

CIRCLE RD. AT SPEIGHT

753-9507

## **MRS BAIRD'S**



**Baked with  
Family Pride**

# **Fab-Knit**

**ATHLETIC MANUFACTURING COMPANY**

Headquarters — 1415 N. 4th Street in Waco

With Dealers  
Throughout The U.S.A.

## **FAB-KNIT Athletic Clothing**

Subsidiaries of Anderson Ind., Inc., Dallas, Tex.