

1971

Far West

Basketball Classic

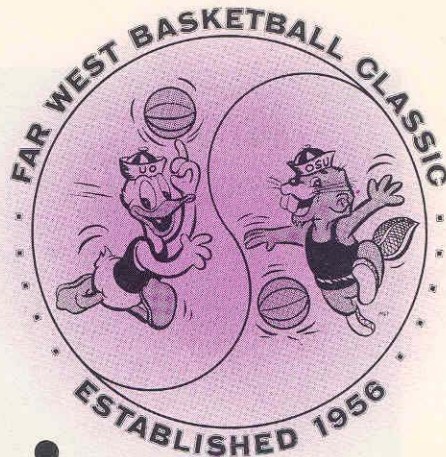

Memorial Coliseum, Portland, Oregon

Volume 4

Thursday, December 30, 1971



PAUL ERLAND
DARTMOUTH



STEVE HAWES
WASHINGTON

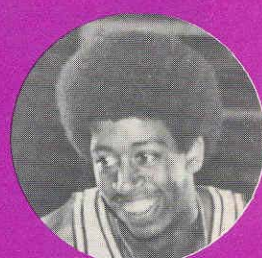

RON KING
FLORIDA STATE

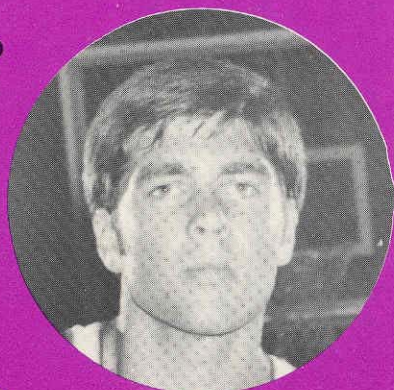

KEN STRAND
OREGON



FREDDIE BOYD
OREGON STATE

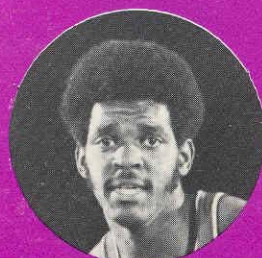

MIKE FAULKNER
NEW MEXICO



WAYNE GABRIEC
MICHIGAN

GAME 9
OREGON
vs.
DARTMOUTH
GAME 10
WASHINGTON
vs.
MICHIGAN



DAN STEWARD
WASHINGTON STATE

GAME 11
OREGON STATE
vs.
NEW MEXICO
GAME 12
FLORIDA STATE
vs.
WASH. STATE

The Nation's Finest Holiday Tournament

Florida State Basketball 1971-72

With four or five starters returning from a club which went 17-9 last year, there is the potential for an outstanding season. "But potential doesn't win ball games," warns Seminole Coach Hugh Durham, "only performance does."

Among the returnees is senior forward Rowland Garrett. Joining him will be juniors Reggie Royals, Ron King and Otto Petty.

King and Garrett are the good bets to keep their positions from last season. The 6-4 King is destined to become one of the Seminoles all-time scoring leaders. No better "natural shooter" has worn Florida State colors. Last year he led the team with a 22.7 average and broke the Tribe's single game scoring record with 46 points against Georgia Southern.

Petty, at 5-7 one of the smallest collegiate basketball players, was a starter at the point most of last season, when he made a record 227 assists. This year he is receiving a strong challenge from 5-8 senior Greg Samuel and 6-2 sophomore Otis Cole.

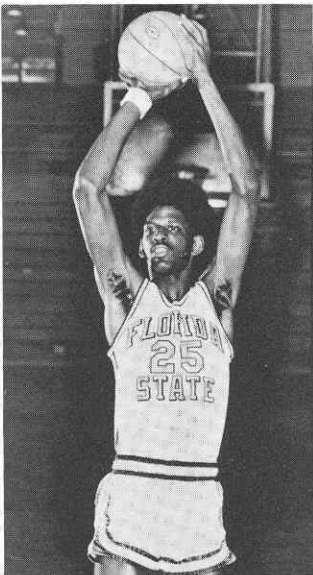

Reggie Royals

Cole is one of two sophomores with a shot at becoming a starter this year. Lawrence McCray (6-11) appears to be the choice to fill Elzy's vacated low post spot.

Other lettermen who return and figure big in the plans this season are senior Ron Harris and junior Larry Gay.

In addition to McCray and Cole there are four other sophomores who figure in the plans. Artie

Durham Former FSU Star

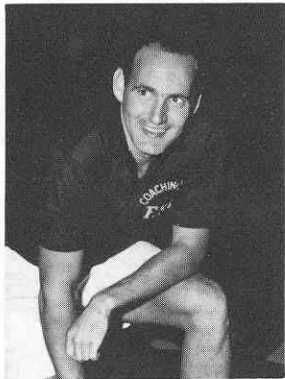

Hugh Durham

In five years Hugh Durham has transformed Florida State basketball into one of the nation's more respected and consistently ranked teams.

Durham has reached two of those goals set five years ago. In 1967-68, the Seminoles went to the NCAA Mid-East Regional Tournament. The 1969-70 season saw the Tribe running off to a 23-3 record and lofty national rankings throughout the season. A national championship is the third goal.

This will be Durham's 13th season at Florida State, either as a coach or player. A graduate of Eastern High in Louisville where he earned a total of 14 letters in basketball, baseball, football and track, Durham chose Florida State over several other schools.

He scored 1,381 points in three varsity seasons with two 500-plus years. He was an Honorable mention All-America, graduating in 1960.

FLORIDA STATE UNIVERSITY

No.	Name	Pos.	Ht.	Wt.	Cl.	Home Town
3	Greg Samuel	G	5-8	150	Sr.	Hollywood, FL
10	Ron Harris	F	6-4	195	Sr.	Key West, FL
11	Otto Petty	G	5-7	150	Jr.	Louisville, KY
12	Jim Calkin	G	6-4	190	So.	Indianapolis, IN
15	John Amick	F	6-7	195	So.	St. Petersburg, FL
21	Larry Gay	F	6-5	195	Jr.	Winchester, KY
22	Otis Cole	G	6-2	175	So.	Kings Mt., NC
23	Rowland Garrett	F	6-6	212	Sr.	Canton, MS
25	Reggie Royals	C-F	6-10	200	Jr.	Whiteville, NC
30	Artie Fryer	F	6-5	200	So.	Tampa, FL
32	Bill Wright	C	6-7	200	So.	Fort Myers, FL
33	Ron King	G	6-4	185	Jr.	Louisville, KY
44	Law. McCray	C	6-11	210	So.	Pensacola, FL



(L to R): Head Coach Hugh Durham, Otto Petty, Otis Cole, Jim Calkin, Artie Fryer, Rowland Garrett, Lawrence McCray, Bill Wright, Larry Gay, John Amick, Ron King, Ron Harris, Greg Samuel, assistant coach Bill Bolton (not pictured, Reggie Royals).

Florida State Founded In 1857

Florida State University's 10 schools and colleges are the several academic homes of more than 17,000 students in 1971—students who hail from the four corners of the world as well as the home state.

This public, coeducational institution of higher learning is one of nine in the State University System of Florida. Founded in 1857, it is the second oldest university in the public system and a senior leader in graduate education and research programs.

Although Seminole sports can be traced back to the first decade of the 20th Century, the University's history includes a number of years when it was known as the Florida State College for Women (1902-47). The dynamic growth of intercollegiate athletics, since co-education and university status came to the campus in 1947, has paralleled the phenomenal physical and enrollment growth of the institution in the last two and one-half decades.

Academically and athletically, Florida State is a contender for top ranking among the nation's leading universities. Earlier this year, the American Council of Education rated eight Florida State graduate programs in the physical, biological and social science areas among the better programs in the nation, giving chemistry the highest rating of "strong and distinguished." Two Nobel Laureates have been added to the faculty roster—one a full-time, the other on an annual winter quarter basis.

One of only 24 institutions in the country which confers more than 100 Ph.D. degrees each year, Flor-

ida State is now graduating an average of 5,000 students annually from its College of Arts and Sciences, Education and Law, and from its Schools of Home Economics, Music, Library Science, Social Welfare, Business, Nursing, and Engineering Science.

At the undergraduate level, Florida State students have a choice of more than 95 different baccalaureate fields of study; and at the graduate level, a choice of more than 85 master's degree areas and more than 55 doctoral programs.

A pioneer in the field of oceanography for many years, Florida State is making marine studies one of its strong points of emphasis in the decade ahead. Facilities for oceanographic research are located both on the campus and in the Ed Ball Marine Laboratories on the Gulf of Mexico, south of Tallahassee.



Math-Meteorology Building.

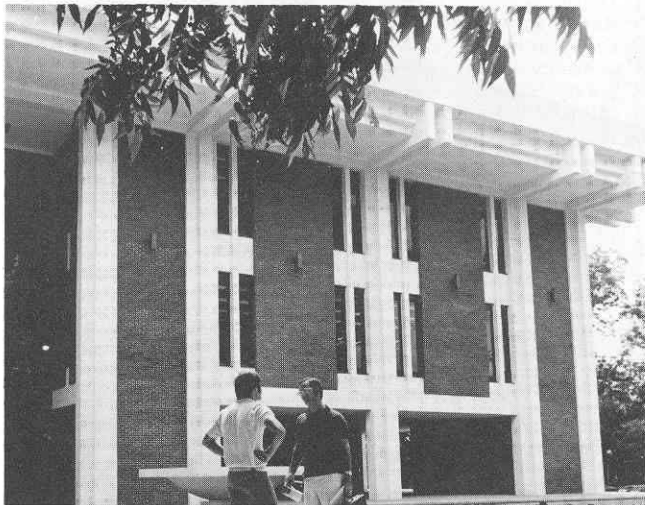

New School of Law Building.

The University's largest grouping of physical facilities for scientific research is to be found in its Science Complex, on the western quadrant of the campus. This Complex interconnects major units in the sciences by means of a network of arcades which provide a built-in proximity for interdisciplinary research.

Rounding out the University's research resources are two nuclear accelerators, a million-book library and special research facilities in geo-physical fluid dynamics, educational technology, molecular biophysics, social research, political research, psychobiology and psychology.

**meier
& frank**



all the good sports...

basketball, baseball, football, golf, tennis, skiing... go better with pro-type gear. M&F has it all. For all ages. From young stars of tomorrow to weekend enthusiasts to sometime athletes. Come where we keep the big selection: M&F Sports Headquarters, all stores.

FLORIDA STATE (85)	FG	FGA	FT	FTA	REB.	ASSISTS	PF	TP
Reggie Royals	6	11	4	4	8	0	2	16
Rowland Garrett	7	11	2	4	5	1	2	16
Lawrence McCrae	3	4	0	1	4	0	4	6
Greg Samuel	3	7	1	3	1	4	2	7
Ron King	6	17	5	6	3	1	1	17
Otis Cole	1	4	0	1	3	2	3	2
Ron Harris	4	8	1	2	3	5	0	9
Larry Gay	2	7	2	3	3	0	0	5
Otto Petty	2	3	3	4	4	4	1	7
John Amick	0	0	0	0	0	0	1	0

Team 7

Totals	34	67	17	26	41	17	16	85
--------	----	----	----	----	----	----	----	----

WASH. STATE (61)	FG	FGA	FT	FTA	REB.	ASSISTS	PF	TP
Bob Niehl	2	8	2	3	7	2	3	6
Rick Rawlings	5	12	0	1	12	2	2	10
Jim Nielsen	3	6	0	1	4	2	2	6
Dan Steward	8	19	2	4	4	6	3	18
Pat Rogers	1	2	3	3	2	3	3	5
Morris Griffin	3	6	2	2	4	0	1	8
Brad Jackson	2	4	2	2	1	0	2	6
Mike Dolven	0	1	0	0	2	2	1	0
Paul Jenkins	1	2	0	0	0	0	1	2
Steve Kebbe	0	0	0	0	0	0	0	9

Team 5

Totals	25	60	11	16	41	17	18	61
--------	----	----	----	----	----	----	----	----

	1.	2.	Final	Officials: Frank Buckiewicz, Ernie Filiberti
Florida St.	36	49	85	Attendance: 12,194
WSU	28	33	61	

SHOOTING PERCENTAGES:

	1st Half	2nd Half	Final
Florida State	16/35 .457	18/32 .563	34/67 .507
Wash. State	11/33 .333	14/27 .519	25/60 .417

Ball Turnovers: Florida State 19 WSU 28

FAR WEST CLASSIC HALF TIME STATS

WASHINGTON STATE	FIELD GOALS		FREE THROWS		REB	ASST	PF	TP
	MADE	ATT'D	MADE	ATT'D				
BDB NIEHL	2	7	2	3	7	1	0	6
RICK RAWLINGS	2	6	0	1	8	2	0	4
JIM NEELSON	1	3	0	0	3	1	2	2
DAN STEWARD	3	9	1	2	4	2	1	7
PAT ROGERS	1	1	2	2	0	1	2	4
MORRIS GRIFFIN	1	3	0	0	1	0	1	2
BRAD JACKSON	1	3	1	1	1	0	1	3
MIKE DOLVEN	0	1	0	0	1	2	0	0
TOTALS	11	33	6	9	27	9	7	28

TURNOVERS:

PERCENTAGES

Field Goals: 11 33.333

Free Throws: 6/9 .667

FLORIDA STATE	FIELD GOALS		FREE THROWS		REB	ASST	PF	TP
	MADE	ATT'D	MADE	ATT'D				
REGGIE ROWALS	3	6	0	0	5	0	0	6
LOWLAND GARPETT	3	5	0	2	3	1	2	6
LAWRENCE MCCRAY	2	2	0	0	1	0	2	4
GREG SAMUEL	2	5	1	3	1	0	0	5
RON KING	1	6	0	0	0	1	0	2
OTIS COLE	0	2	0	1	2	2	2	0
RON HARRIS	2	5	0	0	0	2	0	4
LARRY GAY	2	2	1	1	3	0	0	5
OTTO PETTY	1	2	2	2	2	2	1	4
				team	4			
TOTALS:	16	35	4	9	21	8	17	36

TURN-OVERS:

Field Goals: 16/35 45.7

Free Throws: 4 | 9 .444

THURSDAY, DECEMBER 30

1971 FAR WEST CLASSIC
Memorial Coliseum

THIRD ROUND -- #12

FLORIDA STATE VS. WASHINGTON STATE

TIME	PLAY	FIRST HALF		FSU	WSU
19:50	Garrett layin, fouled by Robson Nielsen-1st	(1) 1n	2		
18:57	Nielsen hooker in key (Rawlings)				2
17:15	Samuel driving layin (Garrett)		4		
16:17	Samuel fouled by Rogers-1st in act	(2) 1n 2n			
16:03	Rawlings 15-ft. jumper right baseline (Rogers)				4
15:27	Niehl layin after steal under basket				6
15:10	Royals layin (King)		6		
14:50	McGraw turnaround 6-ft. jumper left baseline		8		
14:39	Steward fouled by Garrett-1st in act	(2) 1n 2g			7
14:22	Garrett rebound layin		10		
14:11	Niehl fouled by McGraw-1st	(1) 1g			8
13:40	*****WASHINGTON STATE TIMEOUT--1ST				
12:49	Rogers jumper top of key (Niehl)				10
12:13	Steward jumper top of key (Rawlings)				12
11:20	King jumper at line		12		
11:01	Steward fallaway jumper left baseline (Nielsen)				14
10:15	Samuel fouled by Steward-1st	(1) 1g	13		
10:07	Rawlings layin (Steward)				16
9:55	Samuel 15-ft. jumper (Cole)		15		
9:33	Garrett fouled by Nielsen-2nd	(1) 1n			
8:55	Niehl fouled by Garrett-2nd	(1) 1g			17
8:34	Cole fouled by Rogers-2nd	(1) 1n			
8:21	Niehl turnaround jumper left baseline (Steward)				19
8:08	*****FLORIDA STATE TIMEOUT--1ST				
7:52	Harris driving layin		17		
6:45	McGraw 6-ft. jumper right baseline (Harris)		19		
6:15	Rawlings fouled by McGraw-2nd	(1) 1n			
5:32	Gay jumper at line (Petty)		21		
5:03	Gay rebound layin		23		
4:59	*****WASHINGTON STATE TIMEOUT--2ND				
4:46	Griffin layin (Dolven)				21
3:46	Gay fouled by Griffin-1st	(1) 1g	24		
3:28	Jackson 12-ft. jumper left side (Dolven)				23
3:12	Garrett 6-ft. jumper right side (Harris)		26		
3:04	Jackson fouled by Cole-1st	(1) 1g			24
2:50	Harris 20-ft. jumper right side (Cole)		28		
2:41	Niehl fouled by Petty-1st	(1-1) 1n			
2:21	Petty fouled by Jackson-1st in act	(2) 1g 2 g	30		
2:15	Rogers fouled by Cole-2nd	(1-1) 1g 2g			26
1:36	Steward 20-ft. jumper left baseline				28
1:17	Royals tipin		32		
:32	Royals 20-ft. jumper out front (Petty)		34		
:01	Samuel 25-ft. jumper out front		36		

HALFTIME: Florida State 36, Washington State 28

THURSDAY, DECEMBER 30

1971 FAR WEST CLASSIC
Memorial Coliseum

THIRD ROUND - #12

FLORIDA STATE VS. WASHINGTON STATE

TIME	PLAY	SECOND HALF	FSU	WSU
			36	28
19:36	Garrett 20-ft. jumper left side		38	
19:12	Rawlings 18-ft. jumper left side (Rogers)			30
18:45	Rogers fouled by King-1st	(1) lg		31
18:40	Garrett layin (Samuel)		40	
17:54	McGray fouled by Steward-2nd	(1) ln		
17:45	McGray tipin		42	
17:33	Nielsen layin (Niehl)			33
17:13	Royals fouled by Rawlings-1st in act	(2) lg 2g	44	
16:57	*****WASHINGTON STATE TIMEOUT---3RD			
16:54	Nielsen layin (Steward)			35
16:13	Steward driving layin (Royals goal tending and foul)	(1) lg		38
16:06	Garrett layin, fouled by Niehl*(Samuel)	(1) lg	47	
15:46	Royals 18-ft. jumper left side (Samuel)		49	
14:56	McGray-3rd offensive foul			
14:34	Rawlings 20-ft. jumper right side (Steward)			40
14:12	Nielsen fouled by McGray-3rd	(1) ln		
13:53	Garrett fouled by Niehl-2nd	(1) lg	50	
13:42	Steward 15-ft. jumper left side (Nielsen)			42
13:25	Royals 15-ft. jumper right baseline (Harris)		52	
12:57	King jumper at line (Samuel)		54	
12:31	Royals 15-ft. jumper left baseline		56	
12:14	Rawlings layin (Steward)			44
11:19	Steward 15-ft. jumper right side			46
11:07	*****FLORIDA STATE TIMEOUT---2ND			
10:57	King 20-ft. jumper left side (Harris)		58	
10:40	King layin (Harris)		60	
9:54	Royals fouled by Dolven-1st in act	(2) lg 2g	62	
9:25	Samuel driving underhand layin		64	
9:17	Jackson fouled by Samuel-1st	(1) lg		47
9:01	King fouled by Rawlings-2nd in act	(2) lg 2g	66	
8:53	Steward fouled by Samuel-2nd	(1) ln		
8:44	Griffin fouled by Royals-2nd	(1-1) lg 2g		49
8:13	Harris jumper at line		68	
7:52	Steward 15-ft. jumper left side (Petty) Harris		70	
7:21	*****WASHINGTON STATE TIMEOUT---4TH			
	King fouled by Steward-3rd in act	(2) lg 2g	72	
6:49	King jumper at line		74	
6:45	Niehl-3rd offensive foul			
6:16	Steward jumper (Steward) Griffin			51
5:39	King fouled by Rogers-3rd in act	(2) ln 2g	75	
5:23	King layin (Petty)		77	
4:36	*****WASHINGTON STATE TIMEOUT---4TH			
3:03	Griffin 12-ft. jumper right side			53
2:42	Harris fouled by Niehl-4th	(1-1) lg 2n	78	
2:35	Garrett short jumper		80	
2:23	Steward layin			55
2:21	*****FLORIDA STATE TIMEOUT---3RD			
2:04	Amick-1st offensive foul			
1:43	Steward layin (Rogers)			57
1:27	Petty underhand layin		82	
1:18	Cole layin		84	
1:12	*****WASHINGTON STATE TIMEOUT---5TH			
:56	Jenkins 12-ft. jumper left side			59
:44	Cole-3rd offensive foul			
:25	Petty fouled by Jackson-2nd intentional	(2) ln 2g	85	
:18	Jackson jumper in key			61

FINAL: Florida St. 85, Washington St. 61

1971 FAR WEST CLASSIC ALL-STARS, 1971

Reggie Royals-- Florida State

* Freddie Boyd-- Oregon State

* Steve Hawes-- Washington

Ron King-- Florida State

Paul Erland-- Dartmouth

Mike Faulkner -- New Mexico

(Tie for one position forced a 6-man team)

MOST VALUABLE PLAYER-- Freddie Boyd, Oregon State