

\$1

PROCEEDS
BENEFIT
KIWANIS CHARITIES

**Jan 5-6
Scope**

KIWANIS OLD DOMINION

Classic



**FLORIDA
STATE**

BUCKNELL

**GEORGIA
SOUTHERN**

ODU

1979

Florida State Rebuilds With Strength

Rebuilding.

That one word describes the pre-season outlook for the 1978-79 Florida State basketball team.

After all what more can be said for a team that . . .

(A) Has lost four starters from a club that won the regular season Metro Conference championship, finished 23-6 and advanced to the NCAA Regionals before losing to eventual champion Kentucky, 85-76;

(B) Has just three players who are 6-6 or taller;

(C) Has just four players with more than 200 minutes of varsity playing time;

(D) Has lost its head coach of 12 years.

"Rebuilding is the best word to describe the job we have ahead of us," says new coach Joe Williams, who comes to the Seminoles from Furman where his team went 19-11 last season and like FSU advanced to the NCAA playoffs.

"I don't have any idea what type of club we're going to have," says Williams. "And, I'm not sure that it won't be until January before I can accurately describe the pulse of this team."

So, where does Williams begin?

The answer: Mickey Dillard and Tony Jackson.

Dillard (6-3) and Jackson (6-0), who will serve as co-captains, form one of the quickest guard combinations in the country. Dillard played a sixth man role last season while Jackson was the starting point guard, the team quarterback. Despite the sixth man role, Dillard finished the season as the second leading scorer with a 13.7 average.

Jackson was not the high scorer, but contributed in many other ways. He was the floor leader, who dished out 166 assists-tops in the Metro Conference. He was also a demon on defense, always drawing the opponent's best scoring guard.

"Mickey and Tony should form one of the most outstanding guard combinations in the country," says Williams. "It's certainly going to be hard for anyone to find a quicker pair of guards than those two."

After Dillard and Jackson there is a tremendous drop off in squad members with major college playing time.

Forward Murray Brown (6-8) played 402 minutes as the seventh man last winter. Next comes guard-forward Hank Mann (281) followed by guard Jerry Cox, forward Donnie Kuhl, forward James Bozeman and guard Bobby Parks, who each played just 28 minutes or less in 29 games.

That group sizes up in the following manner:

Brown: Destined to start in the low post this season for the Seminoles. An aggressive, hard-working player who has all the tools to become outstanding.

Mann: Has played since coming to Florida State but only sparingly. He has never been consistent, but must become that way if Seminoles are to have a winning program.

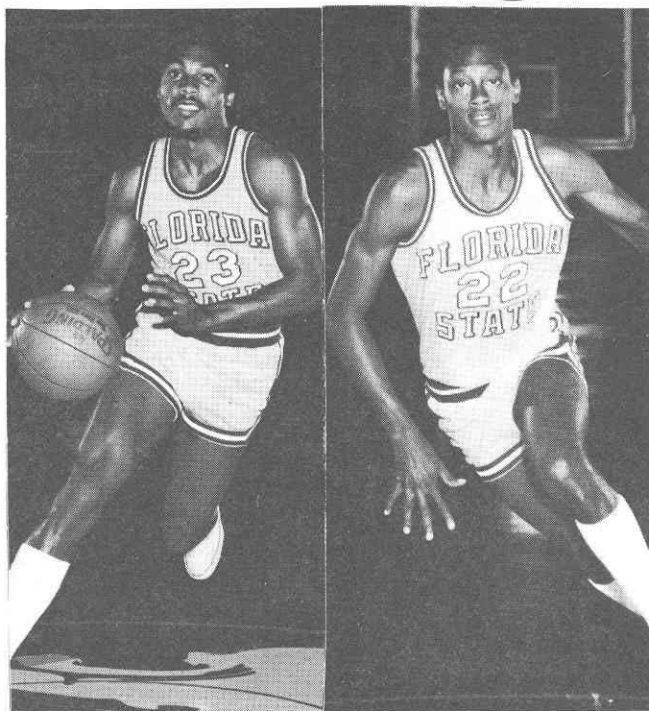

Tony Jackson

Mickey Dillard

Kuhl: A player who has never really been given a chance to show what he can do. He will receive that opportunity this winter. He has the size FSU coaches want in forwards and centers.

Bozeman: Untested in the collegiate ranks thus far, the coaches expect him to contribute heavily this season. He will receive long look in the forward position.

Parks: Should improve back court with stability. Again, because of the strong depth situation Florida State enjoyed last season Bobby did not have much opportunity to play. He will get that chance this season.

Cox: Jerry sustained a broken foot last season. He was able to play in just two games. Coaches are not sure how well he is going to come back off that injury. Hopefully he will come back strong and help Parks give depth to the guard positions.

Because he arrived in mid-April Williams and his staff had difficulty in recruiting replacements for the departing seniors. Still they came up with two freshmen — Greg Collinsworth (6-5½) and Pernel Tookes (6-6) plus junior college transfer Ed Chatman (6-3).

Now, the question. With all the apparent problems he is faced with in his first season does Williams regret leaving Furman, a team that probably will begin the season among the Top 29 and be a favorite to win its conference championship?

"No way," Williams emphatically answers.

"I think Florida State has more potential now than it has ever had in its past. In the past there were great teams, but the only recruiting advantage Florida State enjoyed was the climate.

Joe Williams Returns to Florida State Alma Mater

Joe Williams, who began his collegiate basketball coaching career at Florida State, has returned to become the Seminoles fourth head coach in the 31-year history of the school.

Williams, with previous coaching stints at Jacksonville and Furman, replaced 12 year coach Hugh Durham who resigned to take the head coaching job at Georgia.

Florida State was Williams' first coaching assignment in 1962 when he was the freshman coach for the late Bud Kennedy. He went to Furman in 1963 as an assistant coach before assuming the reigns as head coach at Jacksonville in 1964.

During his first season at Jacksonville, the Dolphins advanced to the NAIA national playoffs in Kansas City. Five years after that, Jacksonville found itself in the NCAA championship game against powerful UCLA and finished with a 27-2 record. In a short span Williams had made the Jacksonville program one of the nation's most respected. His six year coaching record with the Dolphins was 92-61.

At Furman, Williams wasted no time becoming the school's winningest coach. The Paladins enjoyed a winning record in seven of eight seasons as Williams ran up a 142-87 record.

Five times in eight years, Furman won the Southern Conference championship with Williams at the helm. The most recent title came last winter when the Paladins compiled a 19-11 record and advanced to the first round of the NCAA tournament before bowing by a single point (63-62) to Indiana.

His record at Furman also included a 15-0 record against Southern Conference competition — its first undefeated record ever in league play — in 1974-75 and three consecutive 20 game win seasons.

Williams' overall ledger during his 14 years as a head coach reads 234-148, or .612 percent.

"My goal is to put a team on the floor where a group can enjoy playing basketball and enjoy playing well," says Williams. "I want the players to be unselfish, give good effort and winning will take care of itself.

"I'm basically interested in team oriented playing that still gives players a chance to do things they do best."

Realizing a personal dream to someday return to Florida, Williams set forward a goal to strengthen collegiate basketball in the Sunshine State.

"I want to play as many teams in the state as I can," he explains. "I want to help improve basketball in the state and will do anything I can to achieve that goal. Florida State will resume its series with Florida and Jacksonville this season and I hope to add South Florida next year."

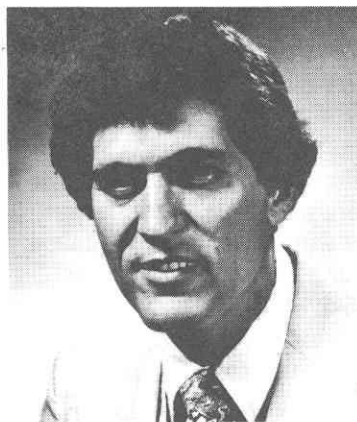

**JOE
WILLIAMS**
Head
Basketball Coach

Williams' coaching career began in 1960 when he guided Jacksonville's Terry Parker High School to the county championship. The following season he coached Ribault High to the Gateway Conference title.

Williams is a native of Morton, Miss., but he grew up in Oklahoma, graduating from Durant High School in 1952. He played and learned basketball under Abe Lemmons (now head coach at Texas) at Oklahoma City College. Williams received his bachelor's degree in English from Southern Methodist University in 1956. He later earned a master's degree in English from the University of Florida in 1968.

Williams enjoys outdoor activities, and he spends time playing basketball and fishing with his two sons, Joey, 13, and Patrick, 11.

Joe Williams' Coaching Record

Year	Jacksonville			
	Won	Lost	Pct.	
1964-65	15	11	.577	NAIA National Playoff
1965-66	12	11	.522	
1966-67	8	17	.320	
1967-68	13	13	.500	
1968-69	17	7	.708	
1969-70	27	2	.931	NCAA National Runner-up
	Furman			
	Won	Lost	Pct.	
1970-71	15	12	.556	Southern Conference Champ
1971-72	17	11	.607	
1972-73	20	9	.690	Southern Conference Champ
1973-74	22	9	.710	Southern Conference Champ
1974-75	22	7	.759	Southern Conference Champ
1975-76	9	18	.333	
1976-77	18	10	.643	
1977-78	19	11	.633	Southern Conference Champ
14 years 234 148 .612				

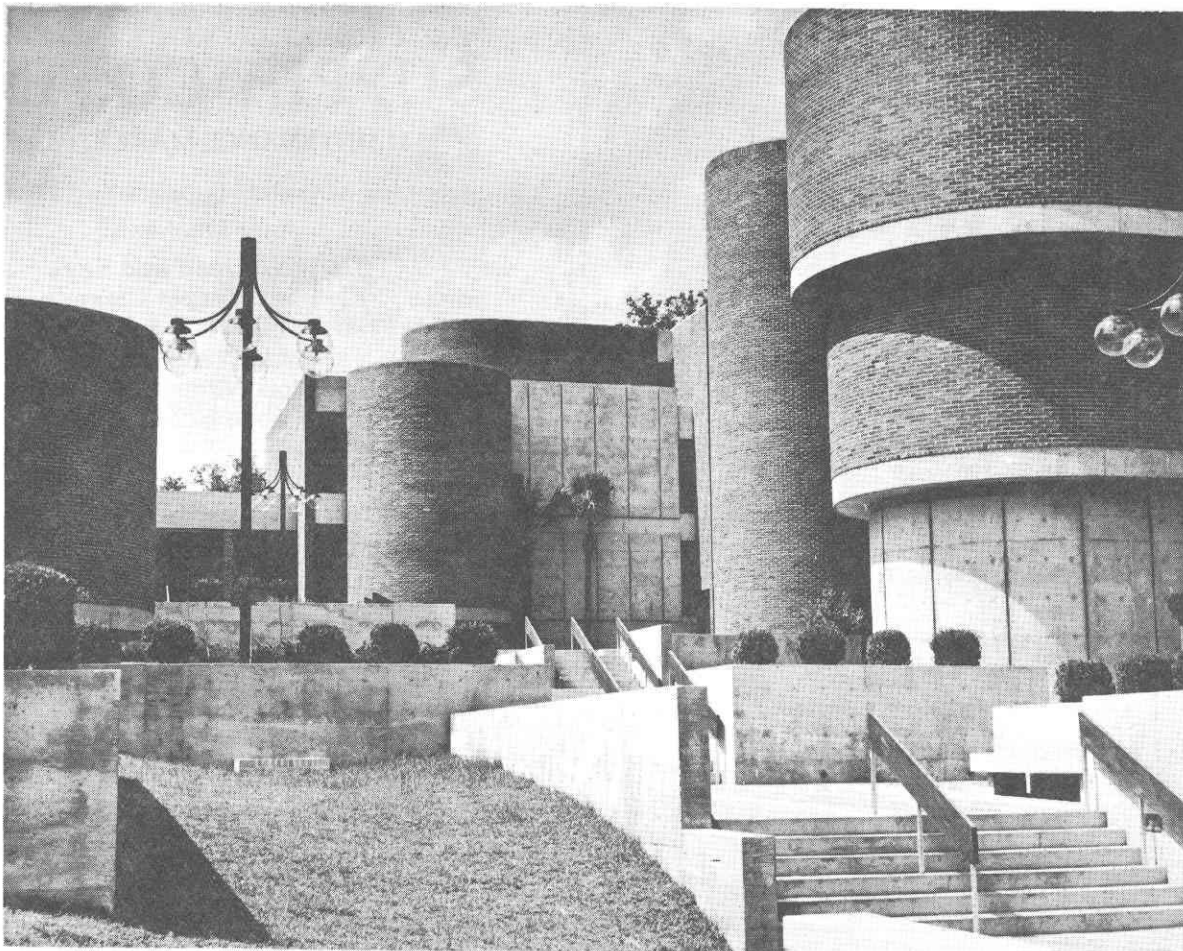

Florida State University

Florida State University — the home of more than 20,000 Seminoles — has a campus that starts at the top of one of Tallahassee's famed seven hills, and rolls gently downward and westward across 340-odd acres of pines, palms and pecan trees.

Founded in 1857 as the Seminary West of the Suwannee, its heritage is evidenced in the wide range of architectural struggles to preserve history and keep up with modern times and air conditioning. Yet it still ranks as one of the South's last, few bastions of campus greenery — the kind that combines the blossoms of camellias, azaleas and dogwoods with moss-hung oaks that are, in some cases, as old as the University itself, if not older.

From the Gothic towers of Wescott at the eastern entrance to the campus, to the modern glass and steel structures of its Science Complex to the west, Florida State University has moved forward in time and growth more rapidly than many of its newer counterparts in the State University system. Its enrollment has quadrupled since it became coeducational in 1947, following nearly half a century as the Florida State College for Women.

Today, its 14 schools and colleges are spread through \$150 million worth of buildings, its annual budget exceeds \$100 million and it attracts more than \$18 million a year in research contracts and grants. Students can pick and choose from more than 100 career options offered in arts and sciences, business, communication, criminology, dance, education, home economics, law, library science, music, nursing, social sciences, social work, theater and visual arts programs.

The University is a member of the Academic Common Market and has overseas study centers in Florence, London and the Panama Canal Zone. Summer programs of study are offered in law at Oxford, in hotel and restaurant administration in Switzerland, and in comparative studies of economic and social systems in Yugoslavia.

A city within a city, Florida State has 1,200 faculty members, more than 6,000 additional employees and a construction program that will exceed \$50 million between now and 1981. The construction of a new civic center and a center for continuing education — both near the State Capitol — are destined for completion by the fall of 1980.

UTOMOBILE DEALERS

BEFORE YOU TRADE ANYWHERE, COME SEE US... AND COMPARE!

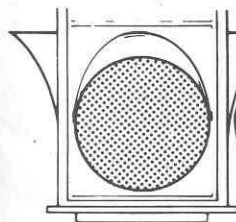

WHEN THE LIGHT TURNS GREEN, GO, GO, GO!

GREEN GIFFORD

CHRYSLER • PLYMOUTH • DATSUN

2747 North Military Highway, Norfolk

North of Lansdale Traffic Circle

853-4541

VIRGINIA LICENSE NO. 375

**NORFOLK'S
ONLY
CHRYSLER
PLYMOUTH
DATSUN
DEALER**

Georgia Southern College

No.	Name	Ht.	Class
3	Tim James	6-0	Fr.
5	Reggie Cofer	6-1	Fr.
12	Phil Leisure	6-1	Sr.
25	Robert Jahn	6-5	Fr.
32	Steve Taylor	6-7	Fr.
35	Donald Barber	6-7	Fr.
40	Jerome Anderson	6-7	So.
42	Kevin Anderson	6-5	Sr.
44	Matt Simpkins	6-4	Sr.
50	Caesar Williams	6-8	Jr.
54	John Fowler	6-8	Jr.

Bucknell University

No.	Name	Ht.	Class
10	Dave Shehadi	6-0	So.
12	Pat Flannery	5-8	Jr.
14	Mike Hepburn	5-11	Jr.
15	Paul Adkins	5-9	So.
20	Ted Schoeck	6-2	So.
22	Al Leslie	6-3	So.
30	Steve O'Brien	6-3	Jr.
32	Steve Sigl	6-8	Jr.
33	George Kachulis	6-0	Fr.
33	Joe Vullo	6-2	So.
34	Len Klebanoff	6-5	Sr.
42	Bob Barry	6-7	Jr.
44	Paul Harrison	6-5	Fr.
52	Mike Page	6-5	So.
54	Deb Okorodudu	6-7	Fr.
55	Tom Knuth	6-1	Jr.



Your All American Pontiac Dealer

ROUGHTON

PONTIAC CORPORATION

OFFICIAL NCAA BASKETBALL BOX SCORE

Date Jan 5, 1979

Site SCOPE

VISITORS (Last Name, First) GAME 2 KIWANIS OLD DOMINION CLASSIC

No.	GEORGIA SOUTHERN	FG	FGA	FT	FTA	REB	PF	TP	A	TO	BLK	S	MIN
43	Anderson, Kevin	1	6	1	2	8	3	13	1	2	3	0	34
51	Fowler, John	1	7	1	2	8	4	15	4	3	2	3	31
32	Taylor, Steve	9	1	3	1	2	4	3	3	1	1	0	22
33	Simpkins, Matt	9	12	16	2	2	1	3	26	0	4	0	37
12	Leisure, Phil	9	3	6	0	2	2	3	6	5	2	2	24
5	Coffer, Reggie		2	2	0	0	0	3	4	0	2	0	7
3	James, Tim		2	7	0	0	2	0	4	2	2	0	14
41	Anderson, Jerome												
25	Jahn, Robert		4	7	4	4	2	3	12	3	4	0	20
35	Barber, Donald		0	0	0	0	0	0	0	0	0	0	2
10	Gibson, Tony												
						27							
TEAM REBOUNDS (included in Totals)						1							
TOTALS		37	74	9	14	28	22	83	18	20	8	7	20

FG %: 1st Half 18-33-54.5 2nd Half 19-41-46.3 Game 37-74-50.

FT %: 1st Half 7-9-77.5 2nd Half 2-6-33.3 Game 9-11-81.8

Deadball Rebounds 2

No.	FLORIDA STATE	FG	FGA	FT	FTA	REB	PF	TP	A	TO	BLK	S	MIN
10	Bozeman, James	1	3	6	2	2	4	5	8	0	2	1	16
14	Mann, Hank	1	2	3	0	0	2	0	4	2	0	2	15
34	Brown, Murray	0	8	14	9	12	2	25	1	3	2	0	36
23	Jackson, Tony	9	5	13	5	8	3	2	15	5	7	5	38
30	Chatman, Ed	9	5	7	2	4	5	0	12	0	5	1	26
54	Tookes, Pernell		1	5	0	0	4	1	2	0	1	1	8
33	Kuhl, Donnie		0	0	0	0	0	0	0	0	0	1	4
11	Parks, Bobby		1	2	7	8	5	2	9	6	2	1	22
24	Collinsworth, Greg		0	0	0	0	0	0	0	0	0	0	1
35	Cox, Jerry		0	0	0	0	0	0	0	0	0	0	1
00	Anderson, Kris		9	13	3	4	10	3	21	2	4	1	33
						45							
TEAM REBOUNDS (included in Totals)						1							
TOTALS		34	63	28	37	46	15	96	16	24	2	13	20

FG %: 1st Half 16-32-50.0 2nd Half 18-31-58.1 Game 34-63-54.0

FT %: 1st Half 4-13-30.8 2nd Half 12-24-50.0 Game 28-37-75.7

Deadball Rebounds 4

OFFICIALS: Fred Hickel and Joe Forte

Technical Fouls:

Attendance:

© by National Collegiate Athletic Association 1976

SCORE BY PERIODS	1st H.	2nd H.	OT	OT	FINAL
Ga. Southern	43	40			83
Fla. State	43	53			96

KIWANIS-OLD DOMINION CLASSIC
NORFOLK SCOPE, NORFOLK, VA.
JAN. 5, 1979

SECOND GAME PLAY BY PLAY
FLORIDA STATE VS. GEORGIA SOUTHERN

<u>TIME</u>	<u>FS-GS</u> <u>GD-G</u> <u>SCORE</u>	<u>FLORIDA STATE</u> <u>PLAY</u>	<u>GEORGIA SOUTHERN</u> <u>PLAY</u>
1928	00-02		simpkins 10 ft
1907	02-02	brown layup	
1824	02-04		leisure 20 ft
1802	04-04	brown layup	
1637	06-04	chatman 5 ft	
1618	06-04		jackson personal foul (1)
1618	06-06		simpkins makes 2 foul shots
1603	06-06	taylor personal foul (1)	
1603	08-06	brown makes 2 foul shots	
1554	08-08		k anderson 10 ft
1:45			
1550	10008	brown dunk	
1528	10-10		simpkins 5 ft
1448	10-10	k anderson personal foul (1)	
1428	10-10		boxeman personal foul (1)
1412	12-10	brown tip in	
1350	12-12		taylor layup
1339	14-12	c anderson 18 ft	
1321	14-12	simpkins personal foul (1)	
1321	14-12	***GEORGIA SOUTHERN TIME OUT ***	
1321	15-12	chatman makes 1 of 2 foul shots	
1302	15-14		leisure 20 ft
1248	17-14	tookes layup	
1228	19-14	mann 17 ft	
1208	19-16		fowler 17 ft
1131	21-16	brown layup	
		leisure personal foul (1)	
		brown makes foul shot	
1131	22-16		simpkins 15 ft
K101	22018		simpkins layup
1031	22-20		brown personal foul (1)
1021	22-20		james 15 ft
1006	22-22		
941	22-22	cofer personal foul (1)	
941	24-22	parks makes 2 foul shots	
850	24-24		james 16 ft
844	24-24	taylor personal foul (2)	
844	26-24	brown makes 2 foul shots	
833	26-24		c anderson personal foul (1)
825	28-24	mann 20 ft	
808	28-26		jahn 10 ft
747	30-26	brown layup	
734	30-28		fowler 6 ft
722	32-28	c anderson 18 ft	
633	32-30		simpkins 10 ft
625	32-32		fowler 5 ft
549	32-34		fowler layup
534	34-34	c anderson 15 ft	

ABBREVIATED HALFTIME BOX

Date Jan. 5, 1979

Crowd _____

KIWANIS-OLD DOMINION CLASSIC GAME 2.

	FLORIDA STATE SEMINOLES		GEORGIA SOUTHERN EAGLES	
Halftime Score	43		43	
Field Goals Attempted	32		33	
Field Goals Made	16		18	
Field Goal Percentage	50		54.5	
Free Throws Attempted	13		8	
Free Throws Made	11		7	
Free Throws Percentage	84.6		87.5	
Rebounds (Total Individual)	20		10	
Individual Scoring Leaders	Boazman (6-8)	17	Simpkins (5-6)	12
	Anderson (5-7)	10	Fowler (4-7)	9
Individual Rebounds Leaders	Boazman	5	Anderson	3
	Anderson	5	Fowler	3
Players with three or more personal fouls	Boazman	3		

Additional Information _____ TURNOVERS FSU: 15

GSC: 12

<u>TIME</u>	<u>FS-GS SCORE</u>	<u>FLORIDA STATE PLAY</u>	<u>GEORGIA SOUTHERN PLAY</u>
445	36-34	c anderson 10 ft	
411	36-34		tookes personal foul (1)
411	36-35		fowler makes 1 of 2 foul shots
408	36-35	simpkins personal foul (2)	
408	37-35	chatman makes 1 of 2 foul shots	
13-			
313	37-37		jahn 22 ft
304	37-37	jahn personal foul (1)	
304	39-37	bozeman makes 2 foul shots	
247	39-37		brown personal foul (2)
215	39-37		bozeman personal foul (2)
215	39-39		jahn makes 2 foul shots
201	39-41		k anderson 4 ft
150	41-41	jackson 5 ft	
125	41-41		jackson personal foul (2)
116	41-41		bozeman personal foul (3w)
116	41-43		jahn makes both of 1 and 1
116	41-43	***FLORIDA STATE TIME TOU***	
07	43-43	c anderson layup	

 HALFTIME SCORE: FLORIDA STATE 43
 GA SOUTHERN 43

SECOND HALF

<u>TIME</u>	<u>FS-GS SCORE</u>	<u>FLORIDA STATE PLAY</u>	<u>GA SOUTHERN PLAY</u>
1948	43-45		simpkins 17 ft
1915	43-47		leisure 20 ft
1856	43-49		fowler 5 ft
183			
1832	43-49		c anderson personal foul (2)
1832	43-49	***FLORIDA STATE TIME OUT***	
1823	43-51		simpkins 15 ft
1813	45-51	bozeman 16 ft	
1804	45-53		simpkins 15 ft
1743	47-53	bozeman tip in	
1728	47-51 53		parks personal foul (1)
1728	47-53		leisure misses 2 foul shots
1706	49-53	brown 10 ft	
1628	49-53	k anderson personal foul (2)c	
1602	51-53	l brown dunk	
1521	51-55		simpkins 20 ft
1535	51-55	taylor personal foul (3)	
1535	52-55	brown makes 1 of 2 foul shots	
1511	52-57		k anderson layup
1459	52-57		
1411	52-57	taylor personal foul (4)	
1411	54-57	c anderson makes 2 foul shots	
1403	54-57	jahn personal foul (2)	
1346	56-57	c anderson rebound fo-low	
1333	56-59		jahn 5 ft
1323	56-59	fowler personal foul (1)	
1323	57-59	brown makes 1 of 2 foul shots	

TIME	FS-GS SCORE	FLA STATE PLAY	GA SOUTHERN PLAY
1213	57-59		bozeman personal foul (4)
1151	57-61		k anderson dunk
1133	59-61	c anderson layup	
1042	61-61	c anderson layup	
1026	61-63		simpkins 20 ft
1000	61-65		simpkins 15 ft
939	61-65	fowler personal foul (2)	
939	62-65	jackson makes 1 of 2 foul shots	
916 64	61-65	chatman 8 ft	
902	64-65		parks personal foul (2)P
851	64-67		k anderson 16 ft
824	64-67	k anderson personal foul (3)	
8241	65-671	parks makes 1 for 2 foul shots	
804	67-67	jackson layup	
72-			
724	69-67	c anderson layup	
718	69-67	***GA SOUTHERN TIME OUT***	
659	69-69		jahn 15 ft
652	71-69	jackson layup	
550	71-69	***FLA STATE TIME OUT***	
536	73-69	bozeman 15 ft	
448	73-69		bozeman personal foul (5)
448	73-70		taylor makes 1 of 2 foul shots
430	75-70	parks layup	
411	75-70	leisure personal foul (2)	
411	77-70	parks makes both of 1 and 1	
404	77-72		simpkins 16 ft
339	77-72	fowler personal foul (3)	
339	79-72	brown makes 2 foul shots	
314	79-72	jahn personal foul (3)	
314	80-72	jackson makes 1 of 2 foul shots	
254	80-72	leisure personal foul (3)	
254	80-72	jackson misses 1st of 1 and 1	
250	82-72	jackson layup	
		fowler personal foul (4)	
250	83-72	jackson makes foul shot	
241	83-72		c anderson personal foul (3)
241	83-73		k anderson-askae-e-fl makes 1 of 2
235	85-73	jackson 3 ft	
217	85-73	cofer personal foul (2)	
217	86-73	c anderson makes 1 of 2 foul shots	
211	88-73	chatman tip in	
202	88-75		cofer 15 ft
201	88-75	***GA SOUTHERN TIM OUT***	
147	88-77		fowler rebound follow
140	90-77	brown layup	
131	90-79		k anderson tip in
100	90-79	cofer personal foul (3)	
100	92-79	jackson makes both of 1 and 1	
43	92-79	simpkins personal foul (3)	