

metro

Metropolitan Collegiate Athletic Conference



Cincinnati
Florida State
Louisville
Memphis State
St. Louis
Tulane
Virginia Tech

METRO CONFERENCE CHEERLEADERS

Usher In a New Season

Top Row (l-r)

Klarer Fultz, Louisville
Jamie Treuting, Tulane
Ginger Elmore, St. Louis

Middle Row (l-r)

Brenda Grantham, Florida State
Greta Rice, Cincinnati

Bottom Row (l-r)

Terri Thompson, Memphis State
Cindy Dobson, Virginia Tech

Tough From Top To Bottom



Louisville senior
Darrell Griffith

BY BILL BUCHALTER
Orlando Sentinel - Star

The Doctor of Dunk is still operating at Louisville.

Virginia Tech still has the court wisdom of Solomon.

The Mule is expected to keep Florida State stubborn.

Darrell Griffith is THE doctor of dunk for perennial national power Louisville.

Dale Solomon is just a rising Virginia Tech sophomore but his hulking frame is expected to make Charles Moir a wise old coach.

Murray Brown is the Mule. He's so stubborn about his shot selection that he led the nation in percentage shooting and threatens to break Bill Walton's career accuracy mark with a senior season similar to last year.

The presence of Griffith, Solomon and Brown alone would tend to create excitement for the Metro Conference's fifth season.

Instead, they help add to the loving confusion of a basketball grab bag, that when fully shaken, will produce mixed-up results.

In other words, the Metro will be at its toughest from top to bottom though the Darrell Griffiths and the Dale Solomons and the Murray Browns make the Louisvilles and the Virginia Techs and the Florida States the paper favorites.

Metro Forecast 1979-80



Cincinnati senior Eddie Lee

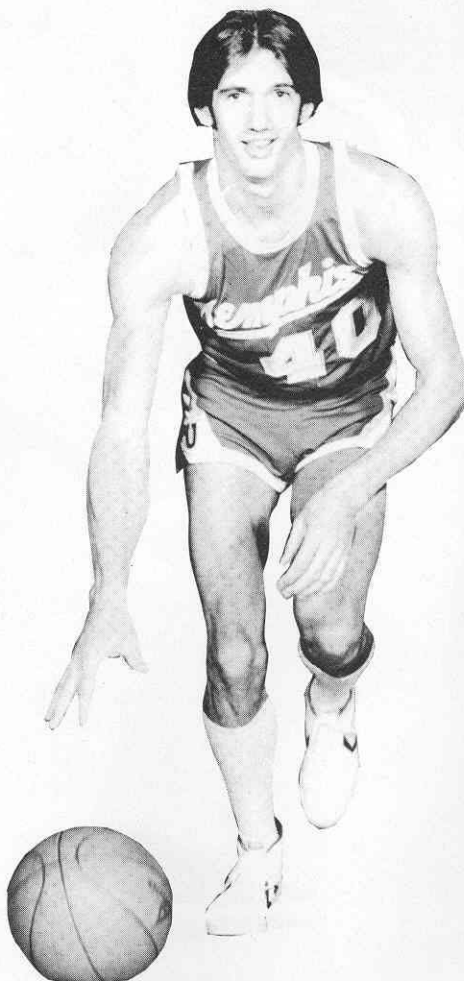

Memphis State junior Dennis Isbell

It also means, explained Tulane's Roy Danforth in his most colorful Danforthism, "that when you go on the road now, you're liable to get your lunch in your hands."

The feeling is unanimous that this promises to become the toughest of Metro campaigns yet, with tournament time in Louisville offering a true second season. "The tournament," says St. Louis' Ron Ekker, "should be a ding-dong."

So should the regular season race.

"I expect the league to be much stronger," sighed Moir. "It should be great for the fans and tough on the coaches which is the way it's supposed to be. Lots of good matchups, I guarantee you that."

"I expect the league to be a lot tougher from top to bottom," said FSU's Joe Williams. "I think we'll be better but then everybody else will be better, too."

"From a conference standpoint--top to bottom--there's no question we're much stronger," said Danforth. "Virginia Tech won the tournament and

Metro Forecast

continued

has the bulk of their players returning. Louisville won the conference, and basically has everybody back. Florida State has Dillard (Mickey) back and the other schools all had pretty good recruiting years."

"My personal feeling," explained Ekker, "is that it's much tougher than last year. We have three teams (Louisville, Virginia Tech and FSU) who have to be considered high caliber not only in our league but nationally. At least two, perhaps all three, deserve to be in the Top 20. When you have that caliber in the top of your league, you have to be strong. And the other four are probably better balanced."

Newcomer Dana Kirk of Memphis State thinks the Metro "is one of the, if not, THE toughest league in the country. There's a lot tradition. And this year looks to be the strongest. An up year with three teams deserving a shot at the Top 10 UNLESS they knock each other out."

So you see, the coaches believe.

Are they just sparring, looking for the winning opening?

Seeing is believing. Seeing the returning standouts on the rosters.

It's true that Louisville lost Larry Williams to graduation and Bob Turner to the books, but the Cardinals return Griffith, and redshirt Poncho Wright and freshman Rodney McCray and sophomore veterans Derek Smith and Scooter McCray. This won't be the biggest Louisville team ever put on the floor, but it will be quick and exciting. And, yes, they can all jump and dunk and intend to continue the label of Doctors of Dunk.

The 6-foot-3 Griffith, of course, is the catalyst. He leaps, he shoots, he rebounds and his defense has improved.

Williams is anxious to see Dillard back in action. He was only available for two games last year, averaging 20 points. Then the 6-2 junior (he got a medical redshirt last year) shattered his shinbone in a freak practice accident. He has worked hard to get ready to play.

"His leg seems to be doing fine," said Williams. "One leg is still not as strong as the other though it's stronger than the doctor thought it would be at this time."

Dillard, Bobby Parks, Tony Jackson, James Bozeman, Ed Chatman and Brown all started at one time or all the time for FSU last year. All return and are complemented by 6-9 Elvis Rolle, a redshirt. Rodney Arnold, a 6-4 Furman transfer and redshirt, will be eligible after the first four games. Pernel Tookes also returns as a more confident player as a sophomore.

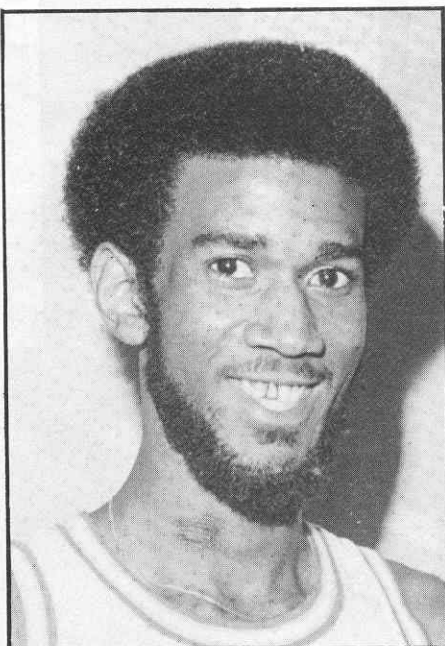

St. Louis senior Kelvin Henderson

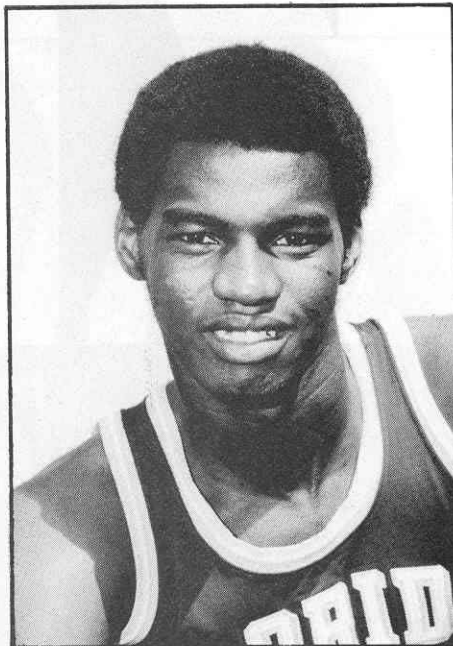

Florida State senior Murray Brown

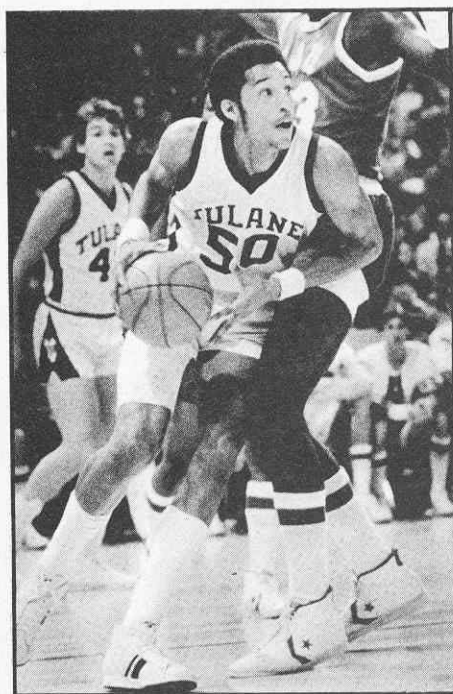

Tulane sophomore Micah Blunt

Missing will be Kris Anderson, who will apparently be red-shirted while he works out his academic woes, and Donnie Cox, an Indiana transfer who is trying to regain eligibility at Lake City (Fla.) Community College.

Moir expects Virginia Tech to be improved. "We lost Ashford (Marshall) and Price (Tic)," he said, "and we'll miss them. We lost a lot of quickness, but I think we will shoot the ball better, and that more experience and maturity will help us become a better team."

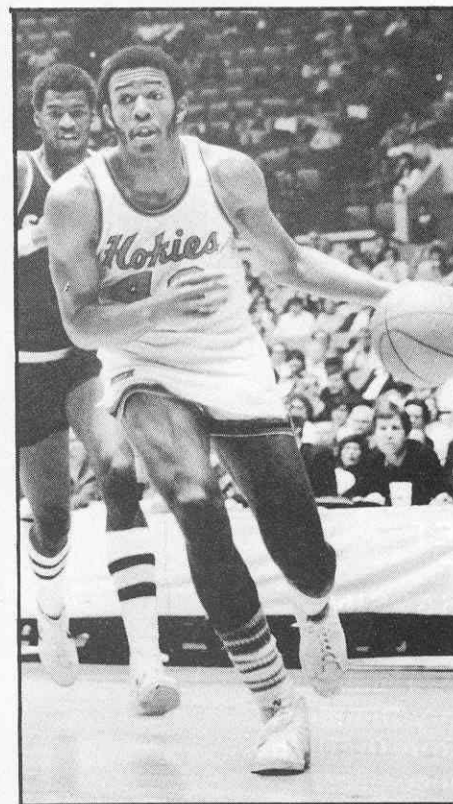

Virginia Tech senior Wayne Robinson

But Solomon and Wayne Robinson, two guys who qualify for Fordham's Seven Blocks of Granite, play like three guys around the basket. The 235-pound Solomon and 230-pound Robinson tilt the court at Blacksburg with their NFL look. Dexter Reid

continued page 5

The Metro Coaches

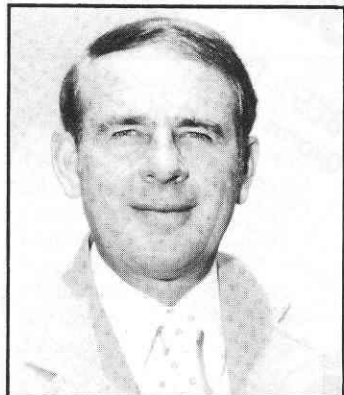

Charlie Moir
Virginia Tech

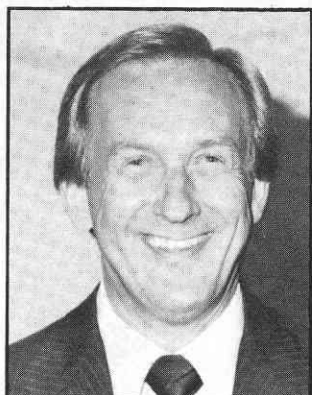

Ron Ekker
St. Louis



Ed Badger
Cincinnati



Roy Danforth
Tulane



Denny Crum
Louisville



Dana Kirk
Memphis State

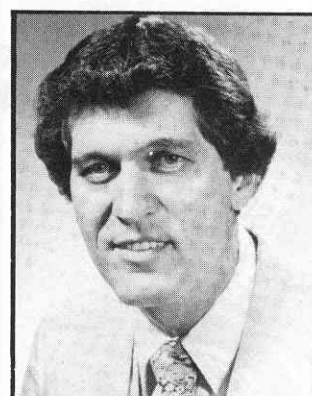

Joe Williams
Florida State

Metro Forecast 1979-80

continued from page 3

provides the outside spark and Moir has alot more where they came from.

Tulane will field its first all-Danforth team.

"Our strength is in our lower classes," admits Danforth. "It takes awhile to think along the same lines, learn the same philosophy as the coach. We've got a very young team with only three seniors on the squad. We will need to be mentally tougher."

But the majority of Green Wave players are now Danforth recruits. They understand what he wants. One of them, sophomore Joe Holston, was voted MVP by his teammates as a freshman. Another, Micah Blunt showed promise as a frosh, playing his best against the Metro's best big men. They complement senior leader Carlos Zuniga.

Ekker, on the other hand, has more

maturity in his lineup.

Four seniors and two seasoned junior college transfers are among his top eight Billikens.

"We feel we're better," he explained. "Not where I would like to be, but we have improved ourselves as a team. The kids coming back are better prepared to play with our system." Particularly 6-7 Kelvin Henderson, one of the Metro's top players a year ago.

"As the season moves along," Ekker promised, "things will change. We should be a different team in the tournament than we are in the beginning of the year."

Three returning senior starters, rising soph Bob Mueller, a pair of junior college prospects and an exciting freshman guard (LaTodd Johnson) figure to be Ekker's blend.

But youth will probably be served best at Memphis State. That's where Kirk will try to replace eight players in the program who no longer are around. EIGHT.

"We lost 63.7 of our 79.6 points," moaned Kirk.

Only guard Otis Jackson returns and

that's a starting point.

Then Kirk got rugged Dennis Isbell back in the program after a year's absence. He signed two Memphis prep stars to reestablish roots for the program. He added Steve Meacham, another ex-Tiger who has been out of the program.

"I'm just glad to use the term rebuilding, though," explains Kirk. "That means we've been there before."

"We will have to play hard, because we're not as talented as before. We have a new coach, a new system and new people. I doubt another team in the country has lost as many players as we have."

Among the new faces are 6-6 transfer Garry Taylor and 6-8 freshman A. Maceo Battle.

Cincinnati still has super quick Eddie Lee to show the way to a bevy of junior college newcomers, but Coach Ed Badger is still bemoaning the loss of Pat Cummings, one of the great centers in Metro Conference history. Rising soph Doug Schloemer gives the Bearcats another dimension with his jumping ability and enthusiasm.

The Metro In Review

1978-79 Metro Conference Basketball Standings

Team	Conference	Overall	Off. Avg.	Def. Avg.
Louisville	9-1 .900	24- 8 .750	80.9	70.2
Florida State	7-3 .700	19-10 .655	76.7	73.6
Memphis State	5-5 .500	13-15 .464	79.5	77.5
Virginia Tech #	4-6 .400	22- 9 .710	82.2	73.7
Cincinnati	4-6 .400	13-14 .481	72.2	72.6
St. Louis	3-7 .300	10-17 .370	71.8	70.5
Tulane	2-8 .200	8-19 .296	73.4	80.2

Won Metro Conference post-season tournament

1979 Metro Conference Tournament Results

Site:
Mid-South Coliseum, Memphis, Tenn.
Virginia Tech 80, Cincinnati 74
Florida State 101, Tulane 92
Memphis State 62, St. Louis 58
Virginia Tech 72, Louisville 68
Florida State 35, Memphis State 34
Virginia Tech 68, Florida State 60
(Championship)

NCAA Tournament Results

Louisville 69, South Alabama 66
Arkansas 73, Louisville 62
Virginia Tech 70, Jacksonville 53
Indiana State 86, Virginia Tech 69

FINAL POLLS

AP Louisville 13
UPI Louisville 19

1978-79 METRO CONFERENCE STATISTICS

SCORING

PLAYER	SCHOOL	G	FG	FT	PTS	AVG
Cummings	Cincinnati	27	270	121	661	24.5
Brown	Florida State	29	237	155	629	21.7
Griffith	Louisville	32	241	107	589	18.4
Solomon	Virginia Tech	30	205	124	584	17.8
Bradley	Memphis State	19	128	42	298	15.7
Glass	St. Louis	26	145	76	366	14.1
Turner	Louisville	32	162	118	437	13.7
Henderson	St. Louis	27	161	46	368	13.6
Robinson	Virginia Tech	31	162	96	420	13.5

FIELD GOAL PERCENTAGE

Name	G	FG-FGA	PCT
Brown, Fla. State	25	198-287	.690
Smith, Louisville	28	109-162	.690
Shaver, St. Lo.	24	126-216	.583
Anderson, Fla. St.	20	89-154	.578
Solomon, Va. Tech	30	205-363	.566

FREE THROW PERCENTAGE

Name	G	FG-FTA	PCT
Anderson, Fla. St.	20	58-69	.841
Fromm, Mem. St.	25	50-60	.833
Cummings, Cin.	25	105-128	.820
Henson, Va. Tech	25	56-69	.812
Lee, Cin.	24	56-70	.800

REBOUNDING

Name	G	NO	AVG
Cummings, Cin.	26	289	11.1
Bradley, Mem. St.	18	165	9.2
Rufus, Mem. St.	12	110	9.2
Robinson, Va. Tech	25	225	9.0
Brown, Fla. St.	25	209	8.4

ASSISTS

Name	G	NO	AVG
Lee, Cin.	24	175	7.0
Jackson, Fla. St.	25	140	5.6
Reid, Va. Tech	25	108	4.3
Jackson, Mem. St.	25	94	3.8
Holston, Tulane	25	90	3.6





FLORIDA STATE UNIVERSITY

Head Coach — Joe Williams
Assistants — Bob Dotson, John Jones,
Frank Gilmore

Trainer — John Mooney
Aides — Jim Towey

Alphabetical Roster

No.	Name	Pos.	Ht.	Wt.	Cl.	Hometown
43	Kris Anderson	C-F	6-9	220	Sr.	Yulce, Fla.
10	Rodney Arnold	G	6-4	195	So.	Kingsport, Tenn.
34	Murray Brown	F	6-8	205	Sr.	Tampa, Fla.
24	Greg Collinsworth	F	6-5	195	So.	Titusville, Fla.
35	Jerry Cox	G	6-4	180	Sr.	Indianapolis, Ind.
22	Mickey Dillard	G	6-3	170	Jr.	Dania, Fla.
3	Marvin Haynes	G	6-2	180	Fr.	Lake Placid, Fla.
23	Tony Jackson	G	6-0	165	Sr.	Lexington, Ky.
33	Donnie Kuhl	C	6-9	235	Sr.	Orlando, Fla.
32	Scott Matchett	G	6-3	185	Jr.	Jacksonville, Fla.
11	Bobby Parks	G	5-11	160	Jr.	Clearwater, Fla.
42	Elvis Rolle	C	6-10	216	Jr.	Ft. Pierce, Fla.
54	Pernell Tookes	F	6-6	185	So.	Orlando, Fla.
12	Ed Young	G	6-3	172	Fr.	Houston, Tex.

FLORIDA A & M UNIVERSITY

Head Coach — Josh Giles
Ass't Coach — Tony Fields
Grad Ass't — Tim Esposito

Alphabetical Roster

No.	Name	Pos.	Ht.	Wt.	Cl.	Hometown
10	Tony Barber	G	6-1	163	So.	Trenton, N.J.
33	Charles Biggs	P	6-6	200	So.	Pahokee, Fla.
24	Thaddeus Bruce	G	6-0	170	Jr.	Tallahassee, Fla.
20	Alex Bunion	G	6-0	175	So.	Havana, Fla.
52	Barry Dawkins	P	6-8	175	Jr.	New York, N.Y.
35	Paul Grady	F	6-6	195	Jr.	New York, N.Y.
15	Donald Hall	F	6-5	190	Fr.	Murfreesboro, N.C.
22	Bobby Harper	F	6-4	192	So.	Frostproof, Fla.
42	Anthony Knighton	F	6-5	201	Fr.	Cuthbert, Ga.
40	William Myles	F	6-4	205	Fr.	Chicago, Ill.
12	James Pickney	G	6-2	180	Fr.	Trenton, N.J.
25	Raymonte Robertson	G	6-3	179	So.	Newport News, Va.
54	William Rockemore	F	6-5	200	So.	Atlanta, Ga.
11	Eddie Rush	G	5-11	167	Fr.	Columbus, Ga.
45	Darryl Spence	F	6-5	195	So.	Detroit, Mich.

No.			FG	FGA	FT	FTA	REB	PF	TP	A	TO	BLK	S	MIN
2	Bruce, Thaddeus	f	1	5	1	5	11 2	3	3	5	5	0	0	17
5	Robertson, Raymone	f	5	11	0	0	0 0 0	1	10	0	2	0	1	31
5	Grady, Paul	c	7	12	3	3	5 2 7	4	17	1	3	1	0	36
4	Knighton, Anthony	g	4	5	0	1	0 1 1	4	8	0	0	1	0	14
5	Spence, Darryl	g	6	8	0	0	3 2 5	2	12	0	3	0	1	29
0	Barber, Tony		0	3	1	2	0 0 0	0	1	0	1	0	0	9
1	Pickney, James		0	0	0	0	0 0 0	0	0	0	0	0	0	0
0	Banion, Alex		1	9	0	0	1 0 1	1	2	0	3	0	2	23
3	Biggs, Charles		0	0	0	0	0 0 0	0	0	0	1	0	0	2
2	Harper, Bobby		0	3	0	0	1 0 1	0	0	1	0	0	0	4
4	MYLES, William		2	4	4	4	4 2 6	5	8	0	4	0	1	14
0	Grady, Frank		0	3	0	3	1 3 4	1	0	1	0	0	0	11
3	Dawkins, Barry		0	1			1 0 1			0	0	0	0	3
2	Rockemore, William		0	2	2	4	0 2 2	2	2	0	1	0	0	7
TEAM REBOUNDS (Included in Totals)							1							
TOTALS			26	66	11	22	17 13 31	22	63	8	23	2	5	200
FG %: 1st Half			43%		2nd Half		Game		39%		Deadball		8	
FT %: 1st Half			50%		2nd Half		Game		50%		Rebounds		8	

No.			FG	FGA	FT	FTA	REB	PF	TP	A	TO	BLK	S	MIN
12	ROLLE, ELVIS	f	12	15	8	11	3 6 9	3	32	1	4	2	0	30
34	BROWN, MURRAY	f	7	12	3	5	2 1 3	4	17	0	2	1	0	24
22	DILLARD, MICKEY	c	11	15	4	5	2 4 6	3	26	5	2	0	3	33
3	JACKSON, TONY	g	0	3	2	2	0 1 1	4	2	6	1	0	2	33
1	PARKS, BOBBY	g	2	4	2	2	0 1 1	2	6	4	2	2	2	30
54	TOOKES, PERNELL		3	9	2	3	3 7 10	2	8	1	1	0	1	21
24	COLLINSWORTH, GREG		0	1	2	2	0 3 3	4	2	1	1	1	1	12
35	COX, JERRY		1	1	2	4	1 0 1	2	4	0	0	0	0	7
3	HAYNES, MARVIN		1	3	0	0	1 0 1	1	2	0	1	0	0	6
2	YOUNG, ED		1	2	0	0	0 0 0	0	2	0	1	0	0	2
32	MATCHETT, SCOTT		0	0	0	0	0 0 0	0	0	0	0	0	0	2
TEAM REBOUNDS (Included in Totals)							5							
TOTALS			38	65	25	34	12 23 40	25	101	18	15	6	9	200
FG %: 1st Half			61%		2nd Half		Game		58%		Deadball		8	
FT %: 1st Half			78%		2nd Half		Game		73%		Rebounds		8	

FIRST HALF

FLORIDA STATE UNIVERSITY VS. FLORIDA A & M UNIVERSITY

NOVEMBER 30, 1979

FOR FSU: Dillard, Jackson, Brown, Parks, Rolle

Tully Gym

FOR FAMU: Bruce, Grady, Spence, Robertson, Knighton

Tallahassee, FL

TIME	FLORIDA STATE	SCORE	FLORIDA A & M
19:37	Brown layup	2-0	
19:25	Dillard jumper	4-0	
19:22	Dillard 1 for 1	5-0	
18:56		5-2	Knighton jumper
18:47		5-2	Knighton pfl
18:30	Jackson pfl	5-2	
18:08	Rolle jumper	7-2	
17:44		7-4	Robertson jumper
17:36	Dillard layup	9-4	
17:10	Dillard layup	11-4	
17:05		11-4	TIME OUT
16:38	Dillard pfl	11-4	Bruce 1 of 2
		11-5	
16:36	Brown pf 2	11-5	
16:20		11-7	Knighton jumper
16:02	Rolle 2 of 2	13-7	Knighton pf2
15:03	Rolle layup	15-7	
	Rolle pfl		
14:47		15-9	Robertson jumper
14:12		15-11	Spence jumper
13:47	Parks jumper	17-11	
13:07	Brown layup	19-11	
12:40		19-13	Knighton jumper
12:22	Rolle jumper	21-13	Spence pf2
12:22	Rolle makes 1 of 1	22-13	
12:07		22-15	Robertson jumper
11:53	Dillard jumper	24-15	
11:03	Rolle jumper	26-15	
10:59		26-15	TIME OUT
10:42	Dillard layup	28-15	
10:01	Tookes tip in	30-15	
9:37	Parks pfl	30-15	
9:13	Rolle pfl	30-15	
9:13			Myles misses 1 of 1
8:60		30-17	Grady layup
8:36		30-17	Harper pfl
7:34	Dillard jumper	32-17	
7:10	Technical on Jackson	32-17	Barber makes 1 of 2
		32-20	Myles makes 2 of 2
6:34	Tookes jumper	34-20	
6:15		34-20	Myles pfl
6:15	Jackson makes 2 of 2	36-20	
5:56		36-20	Harper pf2
5:56	Parks makes 2 of 2	38-20	
5:32	Dillard layup	40-20	
5:10		40-22	Myles jumper
4:58	Brown jumper	42-22	
4:40		42-22	Bruce pf2
4:40	Brown misses 1+	42-22	
4:36	Tookes pfl	42-22	
4:36		42-24	Myles makes 2 of 2
4:26	Tookes layup	44-24	
3:49		44-26	Grady layup
3:36	Dillard jumper	46-26	
3:09		46-26	Grady pf2
3:09	Brown misses 1+	46-26	
3:08	Cox pfl	46-26	#40
3:08		46-26	Baxins misses 1+
2:34		46-26	Grady pf2
2:34	Dillard makes 1 of 2	47-26	
2:22		47-28	Spence layup
2:16	1	48-28	
2:16	Dillard makes X of 2	49-28	
2:08		49-30	Spence layup
1:45	Cox Cox	49-32	Spence pf
1:43	Dillard pf2	49-32	Grady misses 1+

FIRST HALF SCORE 49-32

OFFICIAL NCAA BASKETBALL BOX SCORE

Date11-30-79SiteTallahassee, Fla.

VISITORS (Last Name, First)

No.			FG	FGA	FT	FTA	REB	PF	TP	A	TO	BLK	S	I
12	Bruce, T	f	0	3	1	2	1	2	1					
25	Robertson, R.	f	3	7	0	0	0	0	6					
35	Grady, P	c	2	4	0	0	1	2	4					
24	Knighton,	g	3	4	0	1	0	2	6					
45	Spence	g	4	4	0	0	1	2	8					
10	Barber		0	1	1	2	0	0	1					
11	Pickney													
20	Bunion		0	2	0	0	0	0	0					
33	Biggs													
22	Harper		0	3	0	0	1	2	0					
44	Myles		1	2	4	4	4	1	6					
40	Grady		0	0	0	3	2	1	0					
13	Dawkins													
42	Rockmore													
TEAM REBOUNDS (Included in Totals)							0							
TOTALS			13	30	6	12	10	12	32	5	8	1	1	

FG %: 1st Half43%2nd HalfGameDeadball
FT %: 1st Half50%2nd HalfGameRebounds4

HOME

No.			FG	FGA	FT	FTA	REB	PF	TP	A	TO	BLK	S	I
42	Rolle, Elvis	f	5	6	3	3	3	2	13					
34	Brown, Murray	f	3	7	0	2	2	2	6					
22	Dillard, Mickey	c	7	8	4	5	3	2	18					
23	JACKSON, Tony	g	0	1	2	2	1	2	2					
11	Parks, Bobby	g	1	3	2	2	1	1	2					
54	Tookes, Pernell		3	6	0	0	7	1	6					
Kohl, Donnie														
24	Collinsworth, Greg		0	0	0	0	0	0	0					
35	Cox, Jerry		0	0	0	0	0	2	0					
3	HAYNES, Marvin													
12	YOUNG, Ed													
32	Matchett, Scott													
TEAM REBOUNDS (Included in Totals)							3							
TOTALS			19	31	11	13	20	12	49	6	5	2	3	

FG %: 1st Half61%2nd HalfGameDeadball
FT %: 1st Half85%2nd HalfGameRebounds3

OFFICIALS:

Technical Fouls:

Attendance

©by National Collegiate Athletic Association 1976

SCORE BY PERIODS		1st H.	2nd H.	OT	OT	FI
FSU		49				
FAMU		32				

SECOND HALF

FLORIDA STATE VS. FAMU

NOVEMBER 30, 1979

TIME	FLORIDA STATE	SCORE	FLORIDA A & M
19			
XX:36	Dillard jumper	51-32	
19:16		51-32	P. Grady pfl
18:22		51-34	Robertson jumper
17:37		51-36	Bunion layup
17:17	Brown jumper	53-36	
16:56	Brown first team foul	53-36	
16:37	Jackson pf3	53-36	
16:17	Brown dunk	55 XXXXX 36	
16:17	1 1	55-36	Robertson pf
16:17	Brown makes X of X	56-36	
15:15	Dillard jumper	58-36	
15:10		58-36	TIME OUT
14:57		58-38	Spence jumper
14:25	Rolle dunk	60-38	
14:14		60-40	P. Grady jumper
14:03	Parks jumper	62-40	
13:43	Brown dunk	64-40	
12:51	Dillard jumper	66-40	
12:37		66-42	Robertson jumper
12:29	Brown layup	68-42	
12:11	Dillard pf3	68-42	
XXXXX			
12:03		68-42	Biggs pfl
11:51		68-42	Knighton pf3
11:51	Brown makes 2 of 2	70-42	
11:49		70-49	Bunion pfl
11:41	Dillard jumper	72-42	
11:21		72-42	Biggs pf2
11:11		72-42	Biggs pf3
11:11		72-42	TIME OUT
11:11	Rolle 1 of XX 2	73-42	
11:02	Tookes pf2	73-42	
10:13	Brown pf4	73-42	
10:13		73-44	P. Grady makes 2 of 2
10:03	Rolle dunk	75-44	
9:43		75-46	P. Grady jumper
9:13		75-46	Knighton pf4
9:13	Rolle makes 1 of 2	76-46	
8:55		76-48	Knighton jumper (KNIGHTON
8:17		76-50	Spence jumper FOULS OUT)
8:07	Rolle dunk	78-50	
7:34		78-50	P. Grady pf3
7:34	Collingsworth makes		
	2 of 2	80-50	
7:04		80-50	Myles pf2
7:04	Rolle makes 1 of 2	81-50	
6:52	Rolle pf3	81-50	
6:29	Collinsworth pfl	81-50	
6:29	Bruce misses 1+	81-50	
6:10	Rolle jumper	83-50	
5:55		83-52	Bruce jumper
5:40	Rolle dunk	85-52	
5:30	Jackson pf4	85-52	
5:30		85-52	Bruce misses 2 of 2
5:28		85-54	Myles jumper
5:04		85-54	Myles pf3
5:04	Rolle makes 2 of 2	87-54	
4:55		87-56	P. Grady jumper
4:55	Collinsworth pf2	87-56	
4:55		87-57	P. Grady makes 1 of 1
4:38	Rolle layup	89-57	
4:19	Rolle jumper	91-57	
4:11		91-57	Bruce pf3
4:11	TIME OUT		

CONTINUED...

SECOND HALF (CONT)
FSU VS FAMU
11/30/79

TIME	FLORIDA STATE	SCORE	FLORIDA A & M
3:59	misses	91-57	Biggs pf4
3:59	Tookes xxxxxxx	91-57	
3:51	Collinsworth pf3	91-57	
3:51		91-57	Rockemore misses 2 of 2
3:43	Haynes layup	93-57	
3:26	Parks pf2	93-57	
3:09	XXK Cox layup	95-57	
2:56		95-59	P. Grady jumper
2:38		95-59	BIGGS FOULS OUT
2:38	Tookes makes 2 of 2	97-59	
2:04		97-59	Rockemore pfl
2:04	Cox makes 1 of 2	98-59	
1:40	Young layup	100-59	
1:27	Collinsworth pf4	100-59	
1:27		100-61	Rockemore makes 2 of 2
:53		100-61	Rockemore pf2
:53	Cox makes 1 of 2	101-61	
:17		101-63	P. Grady layup
:09	Haynes pfl	101-63	

FSU ~~XXX~~ 101

63 FAMU

END OF SECOND HALF