



FILE COPY — DO NOT REMOVE

MINNESOTA / FLORIDA STATE

Williams Arena / University of Minnesota / December 2, 1980 / \$1.00

Tonight's Opponent . . .

Florida State University

Minnesota makes its second start of the 1980-81 basketball season . . . and second straight at home . . . tonight against the Coach Joe Williams' Florida State University Seminoles.

The visitors aren't strangers to Minnesota. They fell to the Gophers 88-74 in the 1977 Pillsbury Classic at Met Center. In addition, Florida State has beaten Minnesota twice . . . 112-91 in Tallahassee a year ago and 70-56 in the NCAA Regional Tournament at Dayton, Ohio in 1972.

But tonight does mark the first appearance in Williams Arena for the Seminoles, and the Gophers are expecting to face a powerful challenge at the hands of the invaders.

Coach Williams' contingent opened its season last Friday on its home court against Central Florida, so tonight also marks the first road assignment for the Seminoles this season.

The Seminoles are led once again by All-America candidate Mickey Dillard (20.4) at the guard slot. Joining Dillard in the backcourt is senior Bobby Parks (7.8) and junior Rodney Arnold (8.6). Arnold, still recovering from a hip infection is not expected to be able to play until mid-December.

At the forwards, the Seminoles have two 'new' players. Senior Kris Anderson, an academic casualty last year returns for his final campaign and James Bozeman enters his junior year after earning a starting berth last season only to tear an achilles tendon in practice.

The center again is Elvis 'Big E' Rolle (15.3%7.9) who should receive inside help from Anderson and Bozeman.

The top recruit was 6-9 Oren Gilmore, Artis' brother, who is expected to see immediate action. Also off the Seminole bench, the best in three years, are returnees Pernell Tookes (4.1), Greg Collinsworth (1.1), Ed Young (0.7), Donnie Kuhl and Scott Matchett, and walk-ons Steve Dillard, Derrick Groomes and Hank McGrotha.

Coach Williams says, "a lot of our success will depend on how well our guards adjust to our new style of play. Last season our backcourt men had to play a scoring role. With this change of style they'll be more responsible for playmaking. If they can alter their style of play to playmaking AND scoring we should have a very good ballclub."

And that's what the Gophers will be facing tonight: a very good ballclub. Following tonight's contest, Coach Jim

Dutcher's cagers will head for Chicago where they will take on Loyola University Friday night. Next home assignment is December 17 against Marquette.

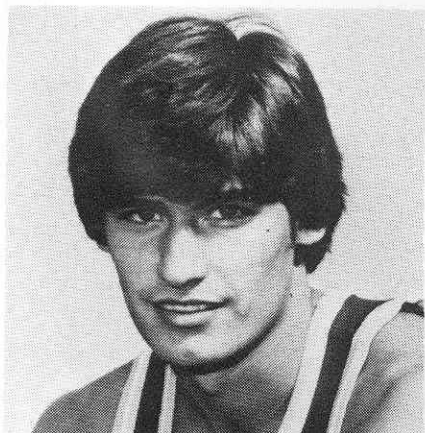

Bobby Parks



Elvis Rolle



Mickey Dillard



200 TULLY GYM • TALLAHASSEE FL 32306 • 904-644-4038

FILE COPY — DO NOT REMOVE

MARK CARLSON, DIRECTOR
904/575-7637 - home
GLENN GREENSPAN, ASSISTANT
LISA MORTON, ASSISTANT

November 21, 1980

WRITTEN FOR USE AS DESIRED

FLORIDA STATE

vs.

CENTRAL FLORIDA (Nov. 28, 7:30 p.m., Tallahassee)

MINNESOTA (December 2nd, 8:00 p.m.)
Minneapolis

JACKSONVILLE (December 6th, 7:30 p.m.)
Tallahassee

THE GAMES--Following an exhibition win over Marathon 011 (80-77) on Nov. 20, Florida State's basketball team opens the regular season with home games against Central Florida and Jacksonville and a trip to the Midwest to face Minnesota.

THE LAST MEETING--Friday's opening season contest against Central Florida marks the first time FSU and the Knights have faced each other on the hard wood. Florida State holds a 2-1 edge over the Minnesota Golden Gophers including a 112-91 verdict in Tully Gym in 1979. Against Jacksonville, the Tribe is 20-14. Last season, the Dolphins and Seminoles traded road wins, Jacksonville winning in Tully, 77-76, and Florida State taking a 64-55 verdict at the Coliseum.

THE COACHES--The Knights have had known only one coach in their 12-year basketball history. Gene 'Torchy' Clarke has 213-67 record including 200 wins in the last 10 years. The Gophers are led by Jim Dutcher who has amassed a 211-100 record in 11 years. In his five years at the Minnesota helm, Dutcher is 89-60. Tate Locke, the Jacksonville mentor, has a 197-147 report card in 13 seasons. In two seasons at JU, Locke is 39-20. Incidentally, since Locke arrived at JU, he and FSU head coach Joe Williams are 2-2 against each other.

The Tribe is led by third year mentor Joe Williams (SMU '56) who has a 275-167 record in 16 years of coaching. With the Seminoles, Williams is 41-19 including a 22-9 season last year and a trip to the NCAA Mid-east Regionals. Williams previous coaching stints have been at Jacksonville (1964-70; 92-61) where he took the Dolphins to the NCAA finals in the 1969-70 season, and Furman (1970-78; 142-87). Five times Furman was able to win the Southern Conference title and advance to the NCAA. Williams is also the only Division-I coach to take three separate teams to the NCAA playoffs.

THE LINEUPS:

Florida State			Central Florida		
20 James Bozeman	(6-5 , Jr.)	F	43 Roland Elton	(5-11, Sr.)	F
43 Kris Anderson	(6-9 , Sr.)	F	11 Ruben Cotton	(6-1 , Sr.)	F
42 Elvis Rolle	(6-10, Sr.)	C	51 Dean Rossin	(6-5 , Sr.)	C
22 Mickey Dillard	(6-3 , Sr.)	G	25 Jim Beachum	(6-0 , Sr.)	G
11 Bobby Parks	(5-11, Sr.)	G	3 Jimmie Ferrell	(6-1 , So.)	G
Minnesota			Jacksonville		
42 Gary Holmes	(6-10, Jr.)	F	30 Mike Hackett	(6-5 , Jr.)	F
32 Trent Tucker	(6-5 , Jr.)	F	25 Steve Tutson	(6-7 , Jr.)	F
45 Randy Breuer	(7-2 , So.)	C	44 Linwood Davis	(6-8 , So.)	C
30 Darryl Mitchell	(6-4 , Jr.)	G	10 Maurice Roulhac	(5-8 , So.)	G
24 Mark Hall	(6-2 , Jr.)	G	22 Jim Martin	(6-3 , Sr.)	G

THE TEAMS--Following a 25-4 season and a second place finish to Division II Regional Champion Florida Southern, the Knights find themselves in a rebuilding year at the guard position. Last year's leading scorer Bo Clarke (26.8 ppg) and backcourt mate Joe Jones (18.7) are gone, but returning are four year seniors Ruben Cotton (15.3) and Dean Rossin (6.2). The Knights top recruit was Jimmie Ferrell, a Navy transfer, who is expected to start at guard.

-more-

Minnesota, the NIT runner-up last season, looks stronger even with the loss of center Kevin McHale. Guard Darryl Mitchell and center Jim Breuer both earned All-NIT honors, and forwards Trent Tucker and Gary Holmes have both started the past two seasons. The Gophers and Seminoles play common foes Louisville and Marquette later in the season. Minnesota features its best bench strength ever with forwards Ben Coleman and John Wiley leading the way.

Jacksonville has the task of replacing center James Ray, one of the top players in the country last season. The heir apparent for Ray's slot is Linwood Davis (6-8, So.) with Barlow Taylor (6-9, 225), close behind. Returning are Mike Hackett (13.3) and Steve Tutson (8.4) at the forwards and Jimmy Martin at guard (8.4). Freshman guards Harvin Council and Garry Grier, both South Carolina All-Stars, are expected to provide immediate help.

The Seminoles are led once again by All-America candidate Mickey Dillard (20.4) at the guard slot. Joining Dillard in the backcourt is senior Bobby Parks (7.8) and junior Rodney Arnold (8.6). Arnold, still recovering from a hip infection is not expected to be able to play until mid-December. At the forwards, the Seminoles have two 'new' players. Senior Kris Anderson, an academic casualty last year returns for his final campaign and James Bozeman enters his junior year after earning a starting berth last season only to tear an achilles tendon in practice. The center again is Elvis 'Big E' Rolle (15.3/7.9) who should receive inside help from Anderson and Bozeman. The top recruit was 6-9 Oren Gilmore, Artis' brother, who is expected to see immediate action. Also off the Seminole bench, the best in three years, are returnees Pernell Tookes (4.1), Greg Collinsworth (1.1), Ed Young (0.7), Donnie Kuhl and Scott Matchett, and walk-ons Steve Dillard, Derrick Groomes and Hank McGrotha.

WHAT JOE WILLIAMS SAYS: "A lot of our success will depend on how well our guards adjust to our new style of play. Last season our backcourt men had to play a scoring role. With this change of style they'll be more responsible for playmaking. If they can alter their style of play to playmaking AND scoring we should have a very good ballclub.

"I'm looking for leadership from our seniors and much help off our bench. Last year we had only six or seven players we could rely on, now I think we have players that could compete in any situation."

LATER ON--Following these three games, the Seminoles will journey to Jacksonville to face Florida (Dec. 13, 7:30 p.m.), Auburn (Dec. 17, 7:30 CST) and then compete in Atlanta's Cotton States Tournament (Dec. 20-21) featuring Missouri, Georgia, Tennessee-Chattanooga and FSU. The Seminoles will open with the Tigers on the 20th at 7:00 p.m.

-88-

Florida State			THE LINEUP:		
20 James Bozeman	(6-5)	F	20 James Bozeman	(6-5)	F
22 Kris Anderson	(6-9)	F	22 Kris Anderson	(6-9)	F
23 Elvis Rolle	(6-10)	C	23 Elvis Rolle	(6-10)	C
24 Mickey Dillard	(6-7)	G	24 Mickey Dillard	(6-7)	G
25 Bobby Parks	(6-11)	G	25 Bobby Parks	(6-11)	G
Minnesota			THE LINEUP:		
21 Gary Holmes	(6-10)	F	21 Gary Holmes	(6-10)	F
22 Trent Tucker	(6-5)	F	22 Trent Tucker	(6-5)	F
23 Randy Brown	(7-3)	C	23 Randy Brown	(7-3)	C
24 Darryl Mitchell	(6-4)	G	24 Darryl Mitchell	(6-4)	G
25 Mark Wiley	(6-7)	G	25 Mark Wiley	(6-7)	G

THE TEAMS--Following a 22-4 season and a second place finish in Division II Southern Conference, the Knights find themselves in a rebuilding year at the court position. Last year's leading scorer, Clark (20.8 ppg) and backup, who led Jones (12.7) are gone, but returning are four All-Southern Cotton (17.2) and Ben Rogers (6.2). The Knights top recruit was Jimmie Fennell, a Navy transfer, who is expected to start at guard.

FILE COPY — DO NOT REMOVE

Date 12/2/80

Site Minneapolis, MN

[illegible][HOME](#)

FG %: 1st Half	.375	2nd Half	.667	Game	.516	Deadball	
FT %: 1st Half	.333	2nd Half	.929	Game	.750	Rebounds	?

None

Attendance 15,012

SCORE BY PERIODS	1st H.	2nd H.	OT	OT	FINAL
------------------	--------	--------	----	----	-------

Florida St.	28	# 53		56
Minnesota	26	38		79

FIRST HALF PLAY-BY-PLAY

TIME	MINN.	FSU	PLAY DESCRIPTION
			FSU WINS TIP
19:28	2		coleman layup R side, assist breuer
19:06		2	parks jump shot L baseline
18:34		4	rolle turnaround jumper in lane
18:12	4		hall driving layup R side, assist breuer
17:58			foul on parks (1)
17:07	6		hall layp , assist from mitchell
16:56		6	bozeman turnaround jumper R side
16:47	7		foul on parks (2), breuer shooting two, miss, good
16:34			foul on breuer (1)
15:44	8		foul on bozeman (1), tucker shooting two, good, miss
15:33			foul on breuer (2) (young for parks)
15:17		8	anderson layup L side
14:16	10		mitchell turnaround jumper short L baseline off rebound (gilmore for anderson)
13:33			foul on hall (1) (wiley for breuer) (Parks for young)
13:24		10	gilmore short jumper L baseline
12:44			foul on parks (3) (arnold for parks)
12:02			foul on tucker (1) (howell for mitchell)
11:36	12		wiley driving layup L
11:08		12	dillard driving layup front
10:54	14		coleman layup B, kw pass from wiley
10:32	16		wiley long jumper L side
10:14			foul on dillard (1), coleman shooting two, miss, miss
10:10	18		howell layin L off second missed free throw by coleman
10:04			foul on howell (1),
9:34		14	gilmore short jumper R baseline
9:09		16	gilmore turnaround jumper R of key (mitchell, breuer for tucker, coleman)
8:11			foul on howell (2)
7:46			foul on rolle (1) (tucker for howell) **MINN TIMEOUT**
7:03		18	rolle lain R off pass from dillard 2 (anderson for bozeman)
6:17			foul on wiley (1), gilmore shooting two, miss, miss (coleman for hall)
4:47		20	rolle dunk pass from dillard
3:54	20		breuer turnaround hook in front
3:34		22	dillar driving scoop shot
3:15	22		breuer basket on goaltending by rolle
2:49	24		mitchell jumper from top of key
2:33		24	anderson layin L pass from dillard
2:17	26		coleman layup L, pass from breuer
2:03		25	foul on breuer (3), rolle shooting two, good, miss (peterson for breuer)
1:07		26	peterson foul (1), gilmore shooting 1-and-1, good, miss
:07		28	Anderson tips in rolle dillard's miss driving up lane

END OF HALF: FSU 28, MINN 26

National Collegiate Athletic Association

QUICKIE BASKETBALL STATISTICS

First Half

Second Half

Final

(Circle one)

	Florida State	Minnesota
	Visitors	Home
Team: Score.....	28	26
Field Goals (Made/Att./Pct.).....	13 — 20 — .650	12 — 32 — .375
Free Throws (Made/Att./Pct.).....	2 — 6 — .333	2 — 6 — .333
Rebounds.....	12	17
Fouls.....	6	9
Turnovers.....	12	7
Individual: Scoring Leaders.....	rolle 7	coleman 6
	anderson 6	Breuer 5
	gilmore 6	hall, mitchell & wiley 4 each
Rebounding Leaders.....	Gilmore 6	xxxxxx
	rolle 4	tucker 6
		breuer 3
Three or More Fouls.....	parks (3)	breuer (3)

Florida State 28 vs. Minnesota 26 -- 12/2/80

SECOND HALF PLAY-BY-PLAY

TIME	MINN.	FSU	PLAY DESCRIPTION
			FSU WINS TIP
19:43		30	rolle lays in rebound off bozeman's shot
19:25	28		coleman scores in front pass from breuer
19:03	29		foul on dillard (2), coleman shooting two, good, miss
18:57			foul on tucker (2)
18:04	31		hall layup L on break, tucker makes long pass after rebounding
17:50			foul on rolle (2)
17:36	33		hall turnaround jumper R baseline from coleman
17:17			foul on parks (4) ***FSU TIME OUT*** (gilmore for parks)
16:45	35		breuer short jumper R baseline
16:32		32	foul on mitchell (1), gilmore makes basket, shooting 1, miss
16:16	37		breuer short jumper L of key, pass from hall
15:52		34	anderson lays in rebound L side (anderson)
15:40	39		hall score underneath R (wiley for mitchell)
15:11		36	dillard drives length of court for layin L
14:55	41		coleman jumper R of fr e throw line (young for arnold)
14:10	43		coleman jumper R baseline
13:58		38	rolle drives jumper in front
13:38			foul on dillard (3) ***FSU TIME OUT***
13:32			foul on breuer (4), offensive foul (holmes for breuer)
12:43		40	rolle lays in own rebound (mitchell for tucker)
12:13	45		coleman short jumper R baseline
11:56		42	anderson short jumper R baseline
11:38	47		coleman short jumper R baseline
10:22		44	dillard jumper L side (bozeman for rolle)
9:58	49		coleman tips in buckertm wiley makes pass-in
9:49		46	foul on holmes, young shooting two, good, good (tucker for hall)
9:30			foul on bozeman (2)
9:28	51		tucker out of L corner
9:17	53		mitchell layin R from wiley after wiley's steal, gankdxxxx foul on mitchell after basket (2)
8:29			foul on anderson (1) (rolle for anderson, parks for young)
8:28	55		layin by coleman off pass-in from wiley
8:13		48	dillard long jumper R of key
7:51			foul on coleman (1)
7:47	57		coleman layin in front off pass-in from wiley
7:34			foul on wiley (2), (MINN TIMEOUT), gilmore shooting two, miss, miss
7:28			foul on tucker (3)
6:37		50	foul on mitchell (3), parks shooting 1-and-1, good, good (MINN TIME OUT)
5:47	59		mitchell driving lay-in L ***FSU TIME OUT***
5:29		52	anderson tips in shot from rolle
5:03	61		hall lays in mitchell's miss on driving layup
4:37	63		holmes lays in second rebound off fast break
4:17		54	foul on mitchell (4), parks shooting 1-and-1, good, good
3:36	65		coleman layup from wiley
3:07		56	rolle lays in bucket, wiley fouls him (3), good by rolle FT
		57	
2:52		59	foul on coleman (2), rolle shooting two, good, good
2:35	67		foul on bozeman (3), hall shooting two, good, good
2:14		61	bozeman jumper from R of key ***MINN TIME OUT***
1:36	69		foul on bozeman (4), mitchell shooting 1-and-1, good, good
1:11	71		foul on rolle (3), mitchell shooting two (int. foul), good, good
1:04		63	rolle basket on goaltending by coleman
1:00	73		foul on rolle (4), tucker shooting 1-and-1, good, good
:51		65	dillard jumper from R of key
:42			foul on coleman (3), bozeman shooting 1-and-1, miss (see next page)

Florida State - 65 vs. Minnesota 73 -- / /

SECOND HALF PLAY-BY-PLAY(CONTINUED)

TIME	MINN.		PLAY DESCRIPTION
:39		66	foul on coleman (4), anderson shooting two, miss, good
:28			foul on coleman (5), anderson shooting two, miss, good
:22	75		foul on dillard (4), mitchell shooting 1-and-1, good, good
:13	77		foul on anderson (2), tucker shooting 1 two, good, good
:09			foul on coleman (5), bozeman shooting two, miss, miss
:04	79		hall dunker off free fast break
FINAL SCORE: MINN'SOTA 79, FLORIDA STATE 66			