

FILE COPY — DO NOT REMOVE

# metro

The Official Magazine of the Metro Conference





# JOE WILLIAMS

Head Basketball Coach

Entering his third year at the Seminole basketball helm, Florida State head coach Joe Williams has proven he intends to leave his mark at the Tallahassee school as his three predecessors before him.

A native of Morton, Mississippi, the likeable mentor accepted the task of guiding the nationally-touted Seminole program in 1978 after previous coaching stints at Jacksonville and Furman where his teams combined for a 234-148 record.

Following a rebuilding program his first season when the Seminoles finished with a 19-10 mark and a second place Metro finish, the Williams led squad broke into the NCAA playoffs last year. The Tribe finished with a 22-9 record including another second place Metro outing and a win over Toledo in NCAA Mideast Regionals.

Williams' career coaching mark now stands at 275-167 (.662) over a 16 year span. Williams is also the only NCAA coach to take three separate teams to the NCAA playoffs on three separate occasions.

Florida State was Williams' first collegiate assignment in 1962 when he was freshman coach for the late Bud Kennedy. He advanced to Furman in 1963 as an assistant coach before taking the top job at Jacksonville in 1964.

During his first season at Jacksonville, the Dolphins advanced to the NAIA national playoffs in Kansas City. Five years later, Jacksonville was pitted in the NCAA championship game against powerful UCLA and finished with a 27-2 mark. In the six year period Williams had molded the Dolphin program into one of the country's most respected achieving a 92-61 mark.

He returned to Furman following the banner 1969-70 season at Jacksonville and was to become the school's winningest coach. In seven of eight seasons, the Paldins had winning records and Williams' mark was 142-87. Five times Furman was able to win the Southern Conference title and advance to the NCAA playoffs.

Williams played and learned basketball under Abe Lemons (currently head coach at Texas) at Oklahoma City University. He received his bachelor's degree from SMU in 1956 and later earned his master's from Florida in 1968.



## Joe Williams' Coaching Record

Year	School	W-L	Pct.
1964-65	Jacksonville	15-11	.577
1965-66	Jacksonville	12-11	.522
1966-67	Jacksonville	8-17	.320
1967-68	Jacksonville	13-13	.500
1968-69	Jacksonville	17-7	.708
1969-70	Jacksonville	27-2	.931
1970-71	Furman	15-12	.556
1971-72	Furman	17-11	.602
1972-73	Furman	20-9	.690
1973-74	Furman	22-9	.710
1974-75	Furman	22-7	.759
1975-76	Furman	9-18	.333
1976-77	Furman	18-10	.643
1977-78	Furman	19-11	.633
1978-79	Florida State	19-10	.655
1979-80	Florida State	22-9	.710
TOTAL	16 Seasons	275-167	.662

# This Is Florida State

Florida State University — the home of more than 20,000 Seminoles — has a campus that starts at the top of one of Tallahassee's famed seven hills, and rolls gently downward and westward across 340-odd acres.

Founded in 1857 as the Seminary West of the Suwannee, its heritage is evidenced in the wide range of architectural struggles to preserve history and keep up with modern times and air conditioning. Yet it still ranks as one of the South's last few bastions of campus greenery — the kind that combines the blossoms of camellias, azaleas and dogwoods with moss-hung oaks that are, in some cases, as old as the University itself, if not older.

From the Gothic towers of Westcott at the eastern entrance to the campus, to the modern glass and steel structures of its Science Complex on the west, Florida State University has moved forward in time and growth more rapidly than many of its newer

counterparts in the State University System. Its enrollment has quadrupled since it became coeducational in 1947, following nearly half a century as the Florida State College for Women.

Today, its 14 schools and colleges offer students the opportunity to pick and choose from more than 100 career options offered in arts and sciences, business communication, criminology, dance, education, home economics, law, library science, music, nursing, social sciences, social work, theater and visual arts programs.

The University is a member of the Academic Common Market and has overseas study centers in Florence, London and the Panama Canal Zone. Summer programs of study are offered in law at Oxford, in hotel and restaurant administration in Switzerland, and in comparative studies of economic and social systems in Yugoslavia.

The location of FSU in the Capital City of Florida offers unusual opportunities for study and research in

the social and policy sciences, and an optimum environment for internships and on-the-job learning experiences for students in many fields of study.

The University operates major laboratory facilities for nuclear, marine and computer research. The Florida State nuclear physics laboratory is ranked one of the top four in the nation by the National Science Foundation. Because of this ranking, it has been recommended for higher funding.

Florida State is also the home of the Flying High Circus, the only collegiate circus in the United States. The Circus has delighted audiences the world over with breathtaking, highly-skilled performances that rival professional circuses. The student performers have earned a national reputation as a high-caliber student troupe. Their traveling show is primarily an aerial and stage presentation with approximately 90 students performing during a two-hour show.



# 1980-81 Florida State Basketball Team

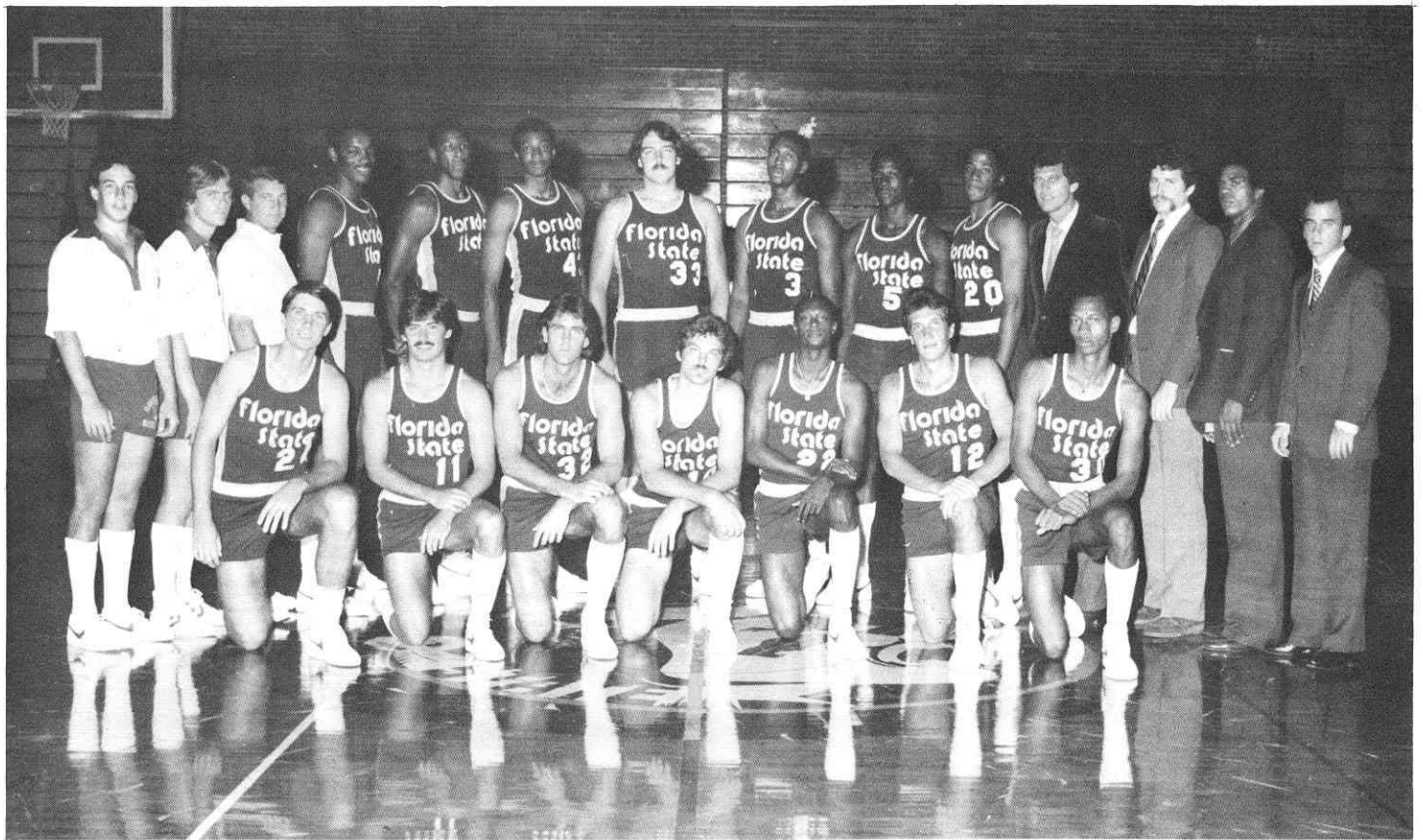

Bottom row, (left to right): Greg Collinsworth, Bobby Parks, Scott Matchett, Rodney Arnold, Mickey Dillard, Ed Young, Steve Dillard. Top row, (left to right): Managers David Caesar and Steve Gawriluk, Trainer John Mooney, Derrick Groomes, Elvis Rolle, Kris Anderson, Donnie Kuhl, Oren Gilmore, Pernell Tookes, James Bozeman, Head Coach Joe Williams, Paul O'Halloren, Frank Gilmore and Jim Towey.

**ALL OUR BEST**



**RYALS LEE SALES COMPANY**



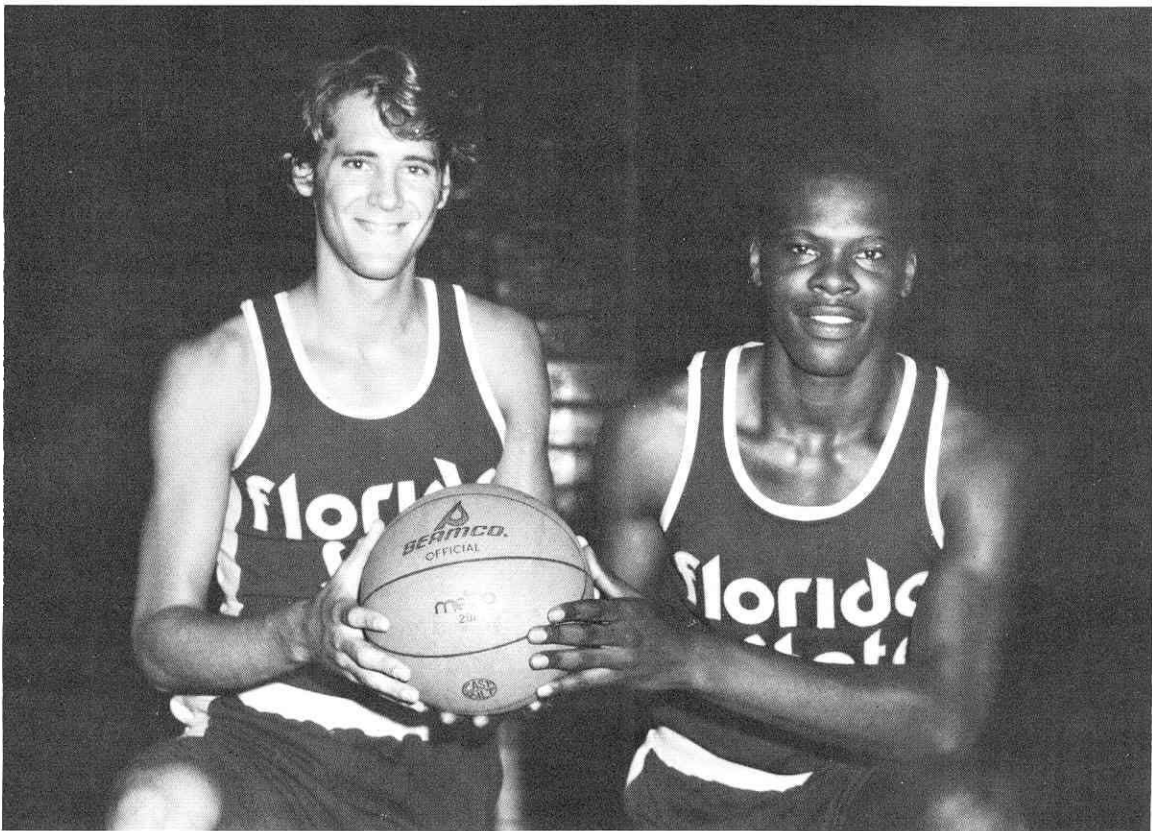

**SCOTT WILKES**

**MICHAEL JOHNSON**

New Seminoles Scott Wilkes and Michael Johnson will join the Florida State basketball squad in the 1981-82 season. Both players will be forced to sit out this season due to the red-shirt rule.

Wilkes, son of Stetson coach Glenn Wilkes, played for Clemson last season where he averaged just under two

points per game while playing point guard. Wilkes best assets are his ball handling ability and his free throw accuracy. Wilkes also played for Deland High School and led them to 13th place ranking nationally his senior season.

Johnson, a former player under Seminole Assistant coach Steve

Williams at Pensacola High School, comes to Florida State from North Carolina Charlotte. While competing at NC Charlotte, Johnson averaged seven points and four rebounds while competing in all 27 games. Johnson is expected to see action for the Tribe in the small forward position.



**JOHN MOONEY**  
Head Basketball Trainer



**JUNE TEMPLES**  
Basketball Secretary

# BASEBALL SCHEDULE

DATE	OPPONENT	LOCATION	TIME	Apr. 15	*University of West Florida (DH)	Home	3:30-7:30 P.M.
Feb. 21	Georgia South (DH)	Home	1:00 P.M.	Apr. 17	South Carolina	Columbia, S.C.	7:30 P.M.
Feb. 22	Georgia Southern	Home	2:00 P.M.	Apr. 18	South Carolina	Columbia, S.C.	7:30 P.M.
Feb. 26	Georgia State (DH)	Home	2:00 P.M.	Apr. 19	South Carolina	Columbia, S.C.	2:00 P.M.
Feb. 27	Georgia State	Home	3:30 P.M.	Apr. 22	South Florida (DH)	Tampa, FL	5:00 P.M.
Feb. 28	Clemson University	Home	1:00 P.M.	Apr. 23	South Florida	Tampa, FL	2:00 P.M.
Mar. 1	Clemson University	Home	2:00 P.M.	Apr. 25	South Florida (DH)	Home	5:00 P.M.
Mar. 3	Jacksonville	Jacksonville, FL	3:00 P.M.	Apr. 26	South Florida	Home	2:00 P.M.
Mar. 4	Jacksonville	Jacksonville, FL	3:00 P.M.	Apr. 27	Valdosta State	Home	7:30 P.M.
Mar. 6	Miami	Miami, FL	7:30 P.M.	Apr. 28	Auburn	Auburn, Ala.	7:00 P.M.
Mar. 7	Miami	Miami, FL	7:30 P.M.	Apr. 29	Auburn	Auburn, ALA	2:00 P.M.
Mar. 8	Miami	Miami, FL	2:00 P.M.	May 2	Miami	Home	7:30 P.M.
Mar. 10	Mercer Macon	Home	3:30 P.M.	May 3	Miami	Home	2:00 P.M.
Mar. 11	Mercer Macon	Macon, GA	3:00 P.M.	May 4	Miami	Home	7:30 P.M.
Mar. 13	University of Florida	Gainesville, FL	7:00 P.M.	May 6	Auburn	Home	7:30 P.M.
Mar. 14	University of Florida	Gainesville, FL	1:30 P.M.	May 7	Auburn	Home	7:30 P.M.
Mar. 15	Wingate	Home	2:00 P.M.	May 8	Georgia Southern	Home	3:30 P.M.
Mar. 15	Louisville	Home	7:30 P.M.	May 9	Georgia Southern	Statesboro, GA	7:30 P.M.
Mar. 16	Ripon (DH)	Home	5:00 P.M.	May 13-17	METRO CONFERENCE TOURNAMENT	Statesboro, GA	2:00 P.M.
Mar. 17	Wingate College (DH)	Home	7:30 P.M.	*Jacksonville University and the University of West Florida games are nine (9) inning. All other doubleheaders are seven (7) innings.			
Mar. 18	Monmouth	Home	5:00 P.M.				
Mar. 19	Otterbein (DH)	Home	7:30 P.M.				
Mar. 20	South Carolina	Home	5:00 P.M.				
Mar. 21	South Carolina	Home	7:30 P.M.				
Mar. 22	South Carolina	Home	7:30 P.M.				
Mar. 23	Jackson State	Home	2:00 P.M.				
Mar. 24	Cleveland State	Home	3:30 P.M.				
Mar. 25	Georgia	Home	3:30 P.M.				
Mar. 26	Georgia	Athens, GA	3:00 P.M.				
Mar. 27	Georgia State	Athens, GA	3:00 P.M.				
Mar. 28	Georgia State	Atlanta, GA	2:00 P.M.				
Mar. 29	Georgia State	Atlanta, GA	2:00 P.M.				
Mar. 31	Valdosta State	Atlanta, GA	2:00 P.M.				
Apr. 1	University of Florida	Valdosta, GA	7:30 P.M.				
Apr. 2	University of Florida	Home	7:30 P.M.				
Apr. 4	Tulane (DH)	Home	7:30 P.M.				
Apr. 5	Tulane	New Orleans, LA	1:00 P.M.				
Apr. 7	*Jacksonville (DH)	New Orleans, LA	1:00 P.M.				
Apr. 8	ATLANTA BRAVES	Home	3:30-7:30 P.M.				
Apr. 9	Flagler (DH)	HOME	7:00 P.M.				
Apr. 11	Memphis State (DH)	Home	5:00 P.M.				
Apr. 12	Memphis State	Home	5:00 P.M.				
		Home	2:00 P.M.				

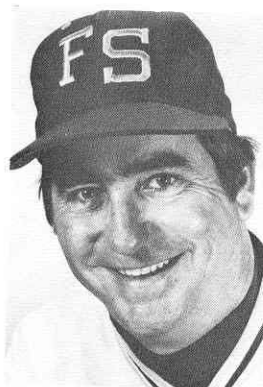

**MIKE MARTIN**  
Head Coach



**JIM MORRIS**  
Coach



**GLENDIA STOKES**  
Center



**SUE GALKANTAS**  
Forward

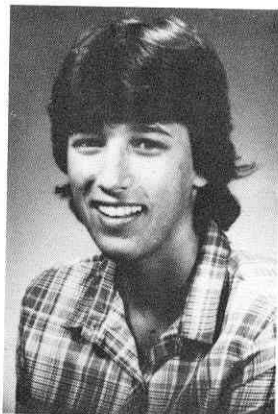

**LISA FOGLIO**  
Guard

## WOMEN'S BASKETBALL 1980-81 SCHEDULE

Date	Opponent
Nov. 20	At Georgia
21	At Georgia State
25	At South Alabama
28-29	At Lady Sunshine Classic
Dec. 3	FLORIDA
6	MIAMI
12	CENTRAL FLORIDA
15	DENVER
18-20	At MUW Tournament
Jan. 7	INDIANA
8	EAST CAROLINA
10	At Cincinnati
14	FLORIDA A&M
16	SOUTH FLORIDA
22	At S.E. Louisiana
24	At Southern Mississippi
26	MERCER
29	At South Carolina
31	At Miami
Feb. 5-7	At Metro Tournament
11	At Florida
12	At South Florida
14	At Florida A&M
16	SOUTH ALABAMA
26-28	At FAIAW State Tourney
Mar. 7	At AIAW Regionals
12-14	At AIAW Regionals



**WALTER McCOY**  
All-American

# 1980-81 MEN'S TRACK SCHEDULE

	DATE	MEET	PLACE
INDOOR	Jan. 10	Eastman Invitational	Johnson City, Tenn.
	Jan. 16-17	Florida Open	Gainesville, FL
	Jan. 31	LSU Invitational	Baton Rouge, La.
	Feb. 6-7	Milrose Games	New York, N.Y.
	Feb. 14	Montgomery Invitational	Montgomery, Ala.
	Mar. 7	Athletics Congress	New York, N.Y.
	Mar. 13-14	NCAA Indoor Championships	Detroit, Mi.
OUTDOOR	Mar. 14	FAMU Relays	Tallahassee, Fla.
	Mar. 20-21	Domino's Pizza Sunshine Relays	Tallahassee, Fla.
	Mar. 26-27	Florida Relays	Gainesville, Fla.
	Apr. 3-4	Texas Relays	Austin, Tx.
	Apr. 11	Georgia, Florida Tri-Meet	Athens, Ga.
	Apr. 18	Alabama, So. Alabama, Troy	Panama City, Fla.
	Apr. 24-25	Springtime Invitational	Tallahassee, Fla.
	May 2	Florida	Gainesville, Fla.
	May 8	Smokey Mountain All-Comers	Knoxville, Tenn.
	May 15-16	Metro Conference Championships	Tallahassee, Fla.
	May 22	Tom Black Classic	Knoxville, Tenn.
	May 23	Golden South Invitational	Orlando, Fla.
	May 29-30	Fla. Athletic Conference Championships	Tallahassee, Fla.
	June 4-6	NCAA Outdoor Championships	Baton Rouge, La.
	June 12-13	Athletic Congress National Championships	TBA

# WOMEN'S TRACK & FIELD SCHEDULE

	DATE	MEET	TIME	PLACE
INDOOR	Jan. 31	LSU Invitational	TBA	Baton Rouge, LA
	Feb. 14	Montgomery Invitational	TBA	Montgomery, AL
	Feb. 21	Baton Rouge Invitational	TBA	Baton Rouge, LA
	Mar. 13	AIAW Indoor	TBA	Pocatello, ID
OUTDOOR	Mar. 16 or 17	Drake University Triangular, New Mexico and other team to be announced	TBA	
	Mar. 21	Lady Gator Relays	TBA	Gainesville, FL
	Mar. 28	Georgia Invitational	TBA	Athens, GA
	Apr. 3 & 4	Texas Relays	TBA	Austin, TX
	Apr. 18	Triangular Alabama University - Troy State	TBA	Panama City, FL
	Apr. 24	FSU Lady Seminole Invitational	TBA	Tallahassee, FL
	May 1	Florida Dual	TBA	Tallahassee, FL
	May 9	Georgia Spec Invitational	TBA	Athens, GA
	May 16	Qualifying Meet, Virginia Univ.	TBA	Charlottesville, VA
	May 30	AIAW Nationals	TBA	Austin, TX
	June 13	A.A.U. NATIONAL	TBA	WALNUT, CA

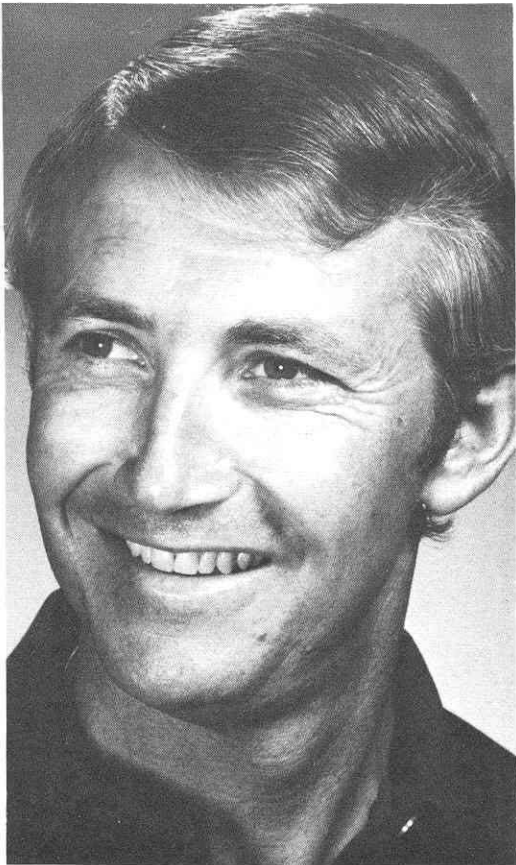

**ROGER SMITH**  
Women's Head Track Coach



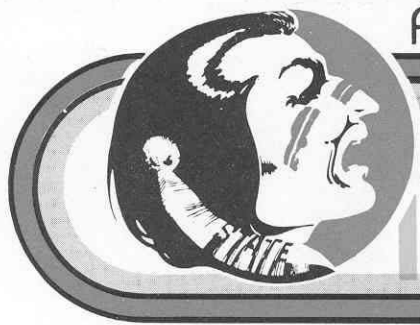

# SPORTS INFORMATION

200 TULLY GYM • TALLAHASSEE FL 32306 • 904-644-4038

FLORIDA STATE vs. JACKSONVILLE  
Saturday, December 6, 1980  
Tully Gym Tallahassee, Florida

THE GAME--Tonight's contest marks the third game of the season for both teams. Florida State is 1-1, scoring a 57-41 victory at home in the opening game against Central Florida, then falling 79-66 vs. Minnesota on the road. The Dolphins also hold a 1-1 report card. JU opened with a 57-44 loss to Wake Forest away, but came back with a 90-60 verdict over Eckerd at Jacksonville.

THE LAST MEETING--The last time these two squads met (2/16/80) the Tribe came away with a 64-55 win on the road. The Seminoles revenged a 77-76 defeat to the Dolphins earlier last season at Tully Gym. An interesting note shows JU's Tate Locke 2-2 against Seminole mentor Joe Williams since arriving at Jacksonville.

THE COACHES--The Seminoles are led by third year coach Joe Williams (SMU '56) who has a 275-168 record in 16 plus seasons of coaching. With the Seminoles, Williams is 42-20 including a 22-9 season last year and a trip to the Mideast Regional. Williams' previous coaching stints have been at tonight's opponent Jacksonville (1964-70; 92-61) where he took the Dolphins to the NCAA finals in the 1969-70 season, and Furman (1970-78; 142-87). Five times Furman was able to win the Southern Conference and advance to the NCAA. Williams is the only Division I coach to take three separate teams to the NCAA playoffs.

Jacksonville is Tate Locke's fourth coaching assignment. Locke previously worked with Army (2 years; 40-15), Miami of Ohio (4 years; 56-42), Clemson (5 years; 62-70) and now with JU (3 years; 40-21).

## THE LINEUPS:

### FLORIDA STATE (1-1)

20 James Bozeman (6-5, Jr., 5.0/3.5) F  
43 Kris Anderson (6-9, Sr. 11.5/4.5) F  
42 Elvis Rolle (6-10, Sr., 15.0/8.0) C  
22 Mickey Dillard (6-3, Sr., 13.5/2.5) G  
11 Bobby Parks (5-11, Sr., 4.0/0.5) G

### JACKSONVILLE (1-1)

30 Mike Hackett (6-5, Jr., 18.0/8.0)  
32 Singh Guram (6-7, Jr., 7.0/7.0)  
33 Barlow Taylor (6-9, Jr., 4.5/6.5)  
10 Maurice Roulhac (5-8, So., 5.5/1.0)  
22 Jimmy Martin (6-3, Sr., 7.0/1.0)

OFF THE BENCH--Look for the Seminoles to call upon Pernell Tookes (6-6, Jr., 8.0/2.0) or Oren Gilmore (6-9, Fr., 5.0/4.0) first off the Seminole bench. Against the Minnesota Golden Gophers, Gilmore tallied nine points, seven in the first half. Tookes, a steadily improving player, started none, but played in all 31 Seminole games last season. JU will counter with freshman Harvey Council and Garry Grier, both former South Carolina All-Stars. The Dolphins should also use Steve Tutson, Terry Bruch, and Linwood Davis, a local product from Tallahassee Leon.

NEW FACES--Those seeing the Seminoles for the first time this year will see some new faces flanking head coach Williams. Joining the Seminole staff this season is former Pensacola High School coach Steve Williams, a Florida graduate, and former JU player Rex Morgan. Morgan played under Williams for the Dolphins and coached one year under Tom Waskin at JU. Morgan also played three seasons with the Boston Celtics.

ALMOST NEW--Seminole forwards James Bozeman and Kris Anderson are back this season from redshirted years in 1979. Bozeman tore his achilles tendon in pre-season practice, while Anderson was an academic casualty.

NEXT--The Tribe will journey to Jacksonville to play another state rival Florida, December 13, at 7:30 p.m. The Dolphins will host another Tallahassee team, The Florida A & M Rattlers, December 9.



## FILE COPY — DO NOT REMOVE

OFFICIAL METRO CONFERENCE  
BASKETBALL BOX SCOREDate 12/6/80 Site Tallahassee, Fla.  
Attendance \_\_\_\_\_

No.		FG	FGA	FT	FTA	REB			PF	TP	A	TO	BLK	S	MIN
						O	D	T							
11	Bobby Parks	2	8	1	2	1	0	1	3	5	2	2	0	3	40
20	James Bozeman	3	6	0	1	1	4	5	2	6	1	2	0	1	26
22	Mickey Dillard	5	9	9	12	3	2	5	2	19	6	5	0	3	40
35	Oren Gilmore	1	6	0	1	3	3	6	2	2	0	0	1	0	15
42	Elvis Rolle	7	10	3	7	1	6	7	2	17	2	3	2	1	35
43	Kris Anderson	3	5	0	0	1	3	4	2	6	0	1	0	0	34
12	Ed Young														
24	Greg Colthinsworth														
14	Hark McGrotha														
3	Steve Dillard														
10	Rodney Arnold														
54	Pernell Tookes	1	3	2	2	1	0	1	0	4	0	0	0	0	10
33	DONNIE KUHLE														
15	DERRICK GROOMES														
32	SCOTT MATCHETT														

TEAM REBOUNDS (Included in Totals)

0 2 2

TOTALS

22 47 15 25 11 20 31 13 59 11 13 3 8 200

Game FG 47% FT 60%

5 Deadball Rebounds

PERCENTAGES: 1st Half FG 42% FT 45%

2nd Half FG FT

No.		FG	FGA	FT	FTA	REB			PF	TP	A	TO	BLK	S	MIN
						O	D	T							
30	Mike Hackett	4	14	2	4	2	5	7	2	10	1	7	0	2	32
32	Singh Guram	1	5	0	0	0	0	0	1	2	0	2	1	0	16
33	Barlow Taylor	3	4	0	0	2	0	2	5	6	0	1	0	0	15
10	Maurice Roulhac	8	11	0	3	3	2	5	1	16	3	1	0	0	32
22	Jimmy Martin	0	1	1	2	0	2	2	4	1	3	3	0	1	28
11	Phil Parisi	0	1	0	0	0	0	0	2	0	0	1	0	0	11
12	Garry Grier	0	0	0	0	0	0	0	1	0	0	0	0	0	2
14	Harvin Council	3	5	0	0	1	2	3	2	6	1	1	0	1	12
15	Dolan Douglas														
24	Terry Brush	4	10	0	0	1	3	4	2	8	2	0	0	0	24
25	Steve Tutson	2	6	0	0	2	5	7	2	4	3	0	3	0	20
31	Bobby Stovall					0									
44	Linwood Davis	2	4	0	0	2	1	3	1	4	0	1	0	0	8

TEAM REBOUNDS (Included in Totals)

1 3 4

TOTALS

27 61 3 9 23 37 23 57 13 17 4 4 200

Game FG 44% FT 33% 14

2 Deadball Rebounds

PERCENTAGES: 1st Half FG 45% FT 25%

2nd Half FG FT

OFFICIALS: AUSTIN; FERGUSON; VACCA

SCORE BY PERIODS 1st H. 2nd H. OT OT FINAL

Technical Fouls: Anderson (FSU)

Florida State 27 32

Notes: \_\_\_\_\_

Jacksonville 31 26 59

## FLORIDA STATE UNIVERSITY VS. JACKSONVILLE UNIVERSITY

DECEMBER 6, 1980

FOR FSU: BOZEMAN, ANDERSON, ROLLE, PARKS, DILLARD

8:00 p.m.

FOR JU: HACKETT, GURAM, TAYLOR, ROULHAC, MARTIN

TULLY GYM

TALLAHASSEE, FLA.

## FIRST HALF

TIME	FLORIDA STATE	SCORE	JACKSONVILLE
18:53		0 2	Roulhack jumper
18:47		0 2	Taylor pfl
18:47	Rolle makes 1 of 2	1 2	
18:20		1 4	Taylor jumper
18:02		1 6	Taylor jumper
17:53	Rolle jumper	3 6	Taylor pf2
17:53	Rolle misses 1 of 1	3 6	
17:37	Rolle jumper	5 6	
17:07	Rolle 15 ft. jumper	7 6	
16:19		7 8	Roulhac 12 ft. jumper
15:55		7 10	Hackett dunk
15:39	Rolle jumper	9 10	
15:25		9 10	Taylor pf3
15:16	Bozeman pfl	9 10	
13:34		9 10	Martin pfl
13:34	Dillard makes 1 of 2	10 10	
13:13	Bozeman pf2	10 10	
12:40		10 12	Guram 20 ft. jumper
12:22		10 12	Davis pfl
12:03	Rolle dunk	12 12	
11:31	Tookes 5 ft. jumper	14 12	
10:52	Parks pfl	14 12	
10:52		14 13	Martin makes 1 of 2
10:26		14 13	Parisi pfl
10:12		14 13	Tutson pfl
10:12	Gilmore misses 1+	14 13	
9:43		14 15	Tutson jumper
9:04		14 17	Bruch jumper
7:59	Anderson 20 ft. jumper	16 17	
7:33		16 19	Council jumper
7:02		16 21	Hackett 5 ft. jumper
6:33		16 21	Council pfl
6:33	Dillard makes 2 (1+)	18 21	
5:51	Bozeman jumper	20 21	Bruch pfl
5:51	Bozeman misses 1 of 1	20 21	
5:46	Dillard pfl	20 21	
5:11		20 23	Roulhac 15 ft. jumper
4:08		20 25	Bruch 20 ft. jumper
3:46	Gilmore 5 ft. jumper	22 25	
3:32	Gilmore pfl	22 25	
3:32		22 25	Hackett misses 2 of 2
3:15		22 25	Hackett pfl
3:15	Parks makes 1 of 2	23 25	
2:24		23 27	Hackett layup
2:07	Rolle pfl	23 27	
1:08		23 29	Tutson 10 ft. jumper
:48	Dillard 10 ft. jumper	25 29	
:10	Parks layup	27 29	
:01		27 31	Roulhac layup
	FLORIDA STATE	27 31	JACKSONVILLE

END OF FIRST HALF



OFFICIAL METRO CONFERENCE  
BASKETBALL BOX SCORE

Date 12/6/80 Site Tallahassee, Florida  
Attendance \_\_\_\_\_

No.		FG	FGA	FT	FTA	REB			PF	TP	A	TO	BLK	S	MIN
						O	D	T							
11	Bobby Parks	2	5	1	2			0	1	5					
20	James Bozeman	1	3	0	1			2	2	2					
22	Mickey Dillard	1	3	3	4			4	1	5					
35	Oren Gilmore	1	4	0	1			2	1	2					
42	Elvis Rolle	4	7	1	3			5	1	9					
43	Kris Anderson	1	2	0	0			3	0	2					
12	Ed Young														
24	Greg Collinsworth														
14	Hank McGrotha														
23	Steve Dillard														
10	Rodney Arnold														
54	Pernell Tookes	1	2	0	0			0	0	2					
33	DONNIE KUHLE														
15	DERRICK GROOMES														
32	SCOTT MATCHETT														
TEAM REBOUNDS (Included in Totals)								0							
TOTALS		11	26	5	11			16	6	27	5	9	0	5	
		Game FG		FT				3	Deadball Rebounds						
PERCENTAGES:		1st Half FG		42%		FT		45%							
		2nd Half FG				FT									

REB															
No.		FG	FGA	FT	FTA	O	D	T	PF	TP	A	TO	BLK	S	MIN
30	Mike Hackett	3	10	0	2			4	1	6					
32	Singh Guram	1	4	0	0			0	0	2					
33	Barlow Taylor	2	2	0	0			2	3	4					
10	Maurice Roulhac	4	5	0	0			4	0	8					
22	Jimmy MARTIN	0	1	1	2			0	1	1					
11	Phil Parisi	0	0	0	0			0	1	0					
12	Garry Grier														
14	Harvin Council	1	2	0	0			2	1	2					
15	Dolan Douglas														
24	Terry Brush	2	4	0	0			3	1	4					
25	Steve Tutson	2	4	0	0			3	1	0					
31	Bobby Stovall														
44	Linwood Davis	0	1	0	0			2	1	0					
TEAM REBOUNDS (Included in Totals)								2							
TOTALS		15	33	1	4			22	10	31	7	11	1	3	
		Game FG		FT				1	Deadball Rebounds						
PERCENTAGES:		1st Half FG		45%		FT		25%							
		2nd Half FG				FT									

OFFICIALS: Austin; Ferguson; VACCA  
Technical Fouls: \_\_\_\_\_  
Notes: \_\_\_\_\_

SCORE BY PERIODS	1st H.	2nd H.	OT	OT	FINAL
Florida State	27				
Jacksonville	31				

# National Collegiate Athletic Association BASKETBALL SHOT CHART

First Half

Second Half

(Circle one)

Layups

Team Jacksonville

Team F. S. U.

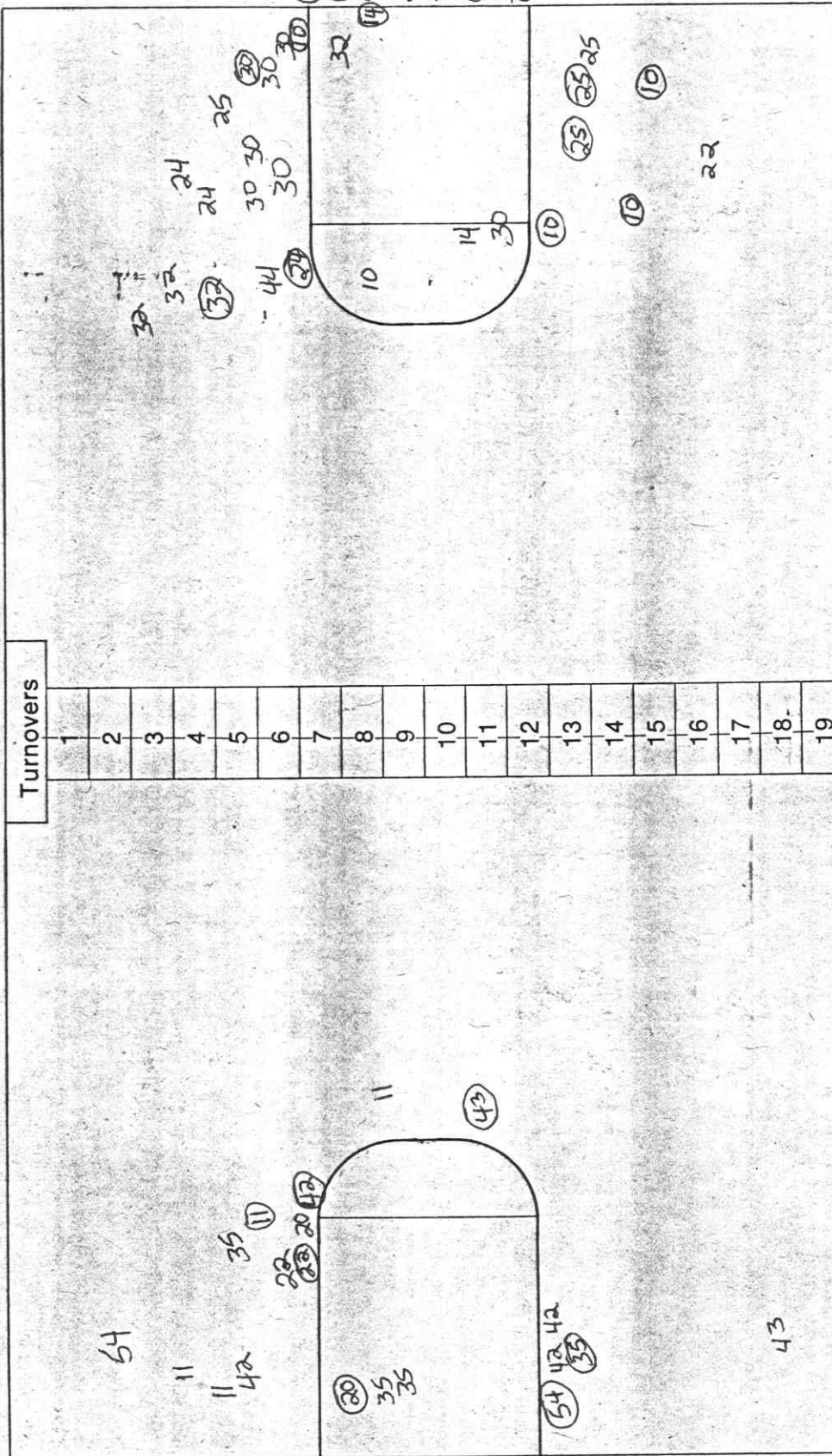

Attempted 33

Made 15

Percentage           

Attempted 26

Made 11

Percentage



## FLORIDA STATE VS. JACKSONVILLE

DECEMBER 6, 1980

PAGE 2

## SECOND HALF

TIME	FLORIDA STATE	SCORE	JACKSONVILLE
19:35		27 33	Davis jumper
19:07	Rolle jumper	29 33	
18:47		29 35	Davis layup
18:13		29 35	Guram pfl
17:58	Bozeman 15 ft. jumper	31 35	
17:04	Anderson 25.ft. jumper	33 35	
16:49	Parks pf2	33 35	
16:27		33 35	Martin pf2
16:07		33 35	Hackett pf2
15:21		33 35	Martin pf3
15:03	Dillard 18 ft. jumper	35 35	
13:14		35 37	Bruch 18 ft. jumper
13:06		35 37	Martin pf4
13:06	Dillard makes 2 of 2	37 37	
12:49		37 39	Hackett jumper
12:38		37 39	Bruch pf2
12:26	Rolle jumper	39 39	
11:57		39 39	Grier pfl
11:57	Dillard makes 2 (1+)	41 39	
11:37		41 39	Parisi pf2
11:37	Dillard misses 1+	41 39	
11:36	Anderson pfl	41 39	
11:15		41 39	Council pf2
11:15	Dillard makes 2 (1+)	43 39	
10:50	Dillard 5 ft. jumper	45 39	
10:09	Parks pf3	45 39	
9:50		45 41	Roulhac jumper
9:37	Dillard 10 ft. jumper	47 41	
9:06		47 43	Council layup
8:49	Anderson jumper	49 43	
8:15		49 45	Roulhac 10 ft. jumper
7:11		49 47	Council 10 ft. jumper
6:37	Anderson Technical Foul	49 47	
6:37		49 47	Roulhac misses 1 shot
5:56		49 47	Roulhac pfl
5:56	Dillard misses 1+	49 47	
5:42		49 49	Bruch 10 ft. jumper
5:28		49 49	Tutson pf2
5:28	Tookes makes 2 of 2	51 49	
4:36	Rolle pf2	51 49	
4:00		51 49	Taylor pf4
4:00	Rolle misses 2 of 2	51 49	
3:51		51 51	Taylor jumper
3:34	Dillard layup	53 51	
2:53	Dillard pf2	53 51	
2:53		53 51	Roulhac misses 2 of 2
2:40		53 51	Taylor pf5
2:40	Rolle makes 2 of 2	55 51	
1:51	Gilmore pf2	55 51	
1:51		55 53	Hackett makes 2 of 2
1:30	Rolle dunk	57 53	
:58		57 55	Roulhac 20 ft. jumper
:15		57 57	Roulhac 18 ft. jumper
:02	Bozeman 20 ft. jumper	59 57	

FLORIDA STATE

59 57

JACKSONVILLE

END OF GAME

# National Collegiate Athletic Association

## BASKETBALL SHOT CHART

### First Half

Second Half

(Circle one)

**Layups**

Team F.S.U.

Team Jacksonville

Attempted 21

Made 10

Percentage \_\_\_\_\_

## Turnovers

Attempted 28

Made 12

Percentage \_\_\_\_\_

## ⑤ Layups