

11th Annual NCAA Women's Golf Championships

**May 27-30, 1992
The Karsten Golf Course at ASU
Tempe, Arizona**

H O S T E D B Y A R I Z O N A S T A T E U N I V E R S I T Y

\$2.00



A Championship Preview

by Paul Coro
ASU Sports Information

Arizona could steal the show at the 1992 NCAA Women's Golf Championships.

Not only does the Grand Canyon State claim residence on the NCAA Championships in Tempe, but it also has the host school Arizona State participating, the University of Arizona in the field as the top-ranked team and Arizona sophomore Annika Sorenstam coming back as the defending individual champion and No. 1 player in the nation.

Stealing the show will be a tall order considering the caliber of players on display at this year's championship, the 11th in NCAA history and the 51st intercollegiate championship for women's golf. The route for victory will be equally demanding at Arizona State's Karsten Golf Course, a par-72, 6,101-yard Scottish links and stadium course designed by Pete Dye, coupled with Arizona's summer heat.

The nation's 102 top golfers will test their talents at Karsten for a 72-hole tournament over four days which includes the nation's top 17 teams as well as another 17 individuals representing Division I, II and III institutions.

Arizona, looking to become the only team besides Florida to have two NCAA championships, perhaps comes into the tournament as the team to beat. The top-ranked Wildcats, rolling into the tourney off a Pacific-10 Conference Championship at Karsten, are one of five Pac-10 teams participating at NAAs. Arizona is headed by Sorenstam, a sophomore who edged UCLA's Christy Erb, a senior, at last year's NAAs, by a stroke for medalist honors with a four-round tally of 290. Arizona has claimed the most recent two individual champions with Sorenstam and 1990 winner Susan Slaughtner.

Besides Sorenstam, the dominant



Arizona's Annika Sorenstam

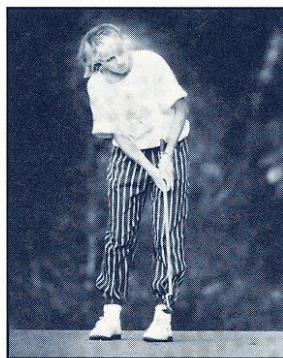

Georgia's Vicki Goetze

top player in the nation this season, the Wildcats also have the third-, seventh- and 17th-ranked players in the nation with sophomore Leta Lindley, junior Debbie Parks and freshman Ulrika Johansson.

UCLA is the defending champion and comes into Tempe as a top-10 team. The Bruins won their first women's golf championship at Ohio State's Scarlet Course last year after a playoff with San Jose State. UCLA has three of the top 30 players in the nation, including Erb at No. 14.

The Spartans, just edged out for the title last year by a stroke, come back strong again for 1992. San Jose State, ranked second in the country, also has some of the nation's elite golfers with three in the top 20. Junior Tracy Hanson highlights the Spartan package at the No. 2 spot in the nation. Sophomore Lisa Walton, ranked ninth, and sophomore Nicole Horner, a sophomore, have also helped to keep San Jose State strong after fielding a top-notch team in 1991.

The Far West also has Pac-10 schools Stanford, USC and Arizona State. The Cardinal holds two players in the top 13 with seniors Audrey Wooding and Adele Moore. The Sun Devils, aided by home advantage, are led by junior Tricia Konz, freshman Wendy Ward and senior Kim Millies.

Outside the Far West region with six teams at this year's NAAs, the South is the most represented with four teams — Georgia, Florida State, Miami (Fla)

and Furman. In addition to Georgia freshman sensation Vicki Goetze at the No. 4 spot in NCAA player rankings, the South lays claim to some of the better high-echelon talent in individual selections. Carri Wood, a junior from Mississippi State at No. 5, is one of 10 Division I individual selections. Also from the South, the 15th-

and 16th-ranked players, senior Susan Veasey of South Florida and Liz Earley of Central Florida, are represented.

Led by Goetze's rise, Georgia has made its presence known and has three other top-50 players to help its chances. Florida State and Miami (Fla.) each have two players in the top 50 to challenge while Furman has one.

The Mideast had three teams selected for the tournament with North Carolina, Duke and Kentucky all making it after top-20 seasons. The Blue Devils have a solid trio with freshman Stephanie Sparks, senior Lisa Brandetsas and junior Kim Cayce. The Tar Heels have put two, Kimberly Ranel Byham and Debbie Hari Doniger, in the top 50 this season while the Wildcats are led by Tonya Gill.

Highlighted by Oklahoma State, the West also sends three teams to Tempe. The Cowboys are paced by sophomore Stephanie Martin, who has played more rounds of golf this season than any other player ranked in the top 20. Martin is rated sixth while teammate Arantxa Sison, a freshman, is at No. 20.

Texas and Southern Methodist also come from the West region. The Longhorns have Jenny Turner, a talented junior ranked 24th in the nation, while the Mustangs count on the performance of senior Barbara Blackwell, who is tabbed at No. 12.

The lone remaining team, Indiana, hails from the Midwest.



NCAA WOMEN'S GOLF CHAMPIONSHIP

1991 Championship Results

Team Standings

UCLA	1197*
San Jose State	1197
Arizona	1212
South Florida	1217
Georgia	1222
Stanford	1224
Texas	1232
Lamar	1233
Kentucky	1237
New Mexico State	1240
Southern Methodist	1244
Duke	1245
Florida State	1255
Florida	1260
Iowa	1276
Texas Christian	1278
Tulsa	1235

*Won one hole playoff with UCLA one-under and San Jose State even par

Top 15 Individuals (Par: 72-288)

Annika Sorenstam, Arizona.....	74	72	70	74	290
Christy Erb, UCLA	71	70	75	75	291
Kelly Robbins, Tulsa	72	72	73	76	293
Kristi Coats, Louisiana State	76	73	72	72	293
Renee Heiken, Illinois.....	71	74	73	75	293
Luciana Bemvenuti, Georgia.....	74	75	73	74	296
Michiko Hattori, Texas	79	74	71	72	296
Nicole Horner, San Jose State.....	74	71	78	75	298
Jodi Figley, Stanford	78	73	74	73	298
Carri Wood, Mississippi State	77	73	75	73	298
Pat Hurst, San Jose State.....	78	72	74	75	299
Jane Egan, New Mexico State.....	74	77	75	73	299
Tracy Hanson, San Jose State.....	73	71	81	75	300
LaRee Sugg, UCLA.....	78	72	76	74	300
Anna Acker, South Florida.....	74	75	74	77	300

Christy Erb, 71-70-75-75=291; LaRee Sugg, 78-72-76-74=300; Lisa Kiggins, 78-73-77-73=301; Debbie Koyama, 74-76-79-79=308; Elizabeth Bowman 80-73-82-80=315.
(Team score composed of low four individual scores each round.)

Championship Records

Individual

Lowest Score, One Round

68 (6 under par) - Michiko Hattori, Texas, final round, 1988
Eva Dahllof, Oklahoma State, first round, 1988

Lowest Score, After Two Rounds

141 - (7 under par) - Cindy Davis, Furman, 1983

Lowest Score, After Three Rounds

215 (7 under par) - Cindy Davis, Furman, 1983
Penny Hammel, Miami (Fla.), 1983
Kathe Kingston, Mississippi State, 1983

Lowest Score, After Four Rounds

284 (12 under par) - Penny Hammel, Miami (Fla.), 1983

Team

Best Score (Most Under Par), Four Rounds

1,175 (9 under par) - Tulsa, 1988 (Melissa McNamara 287, Blue Kinnander 297, Kelly Robbins 301, Caryn Louw 301, Margaret Kelt 302)

All-Time NCAA Team Championships

Florida 2, San Jose State 2, Tulsa 2, Arizona, Arizona State, Miami (Fla.), Texas Christian, 1 each.

All-Time Individual Championships

Tulsa 2, Arizona 2, Arizona State, Florida, Georgia, Miami (Fla.), New Mexico, San Jose State, 1 each.



Team Rosters

Arizona Wildcats



Kim Haddow



Annika Sorenstam

NAME	CLASS	HOMETOWN
Amy Bazley	Senior	Green Valley, Ariz.
Laura Draeger	Junior	Scottsdale, Ariz.
Ulrika Johansson	Freshman	Goteborg, Sweden
Leta Lindley	Sophomore	Carlsbad, Calif.
Debbie Parks	Junior	Carefree, Ariz.
Shani Roth	Freshman	Pepper Pike, Ohio
Annika Sorenstam	Sophomore	Stockholm, Sweden
Head Coach: Kim Haddow (Ninth Year)		

TEAM	18	18	36	18	54	18	72
TEAM TOTALS							

Duke Blue Devils



Dan Brooks



Lisa Brandetsas

NAME	CLASS	HOMETOWN
Tonya Blosser	Sophomore	Athens, Ohio
Lisa Brandetsas	Senior	Perry, NY
Kim Cayce	Junior	Potomac, Md.
Edith DeKock	Sophomore	Cedar Rapids, Iowa
Nicole Schwarz	Freshman	Rock Island, Ill.
Pam Soliman	Freshman	Lutherville, Md.
Stephanie Sparks	Freshman	Wheeling, W.Va.
Ilka Stepan	Freshman	Ingelheim, Germany
Head Coach: Dan Brooks (Eighth Season)		

TEAM	18	18	36	18	54	18	72
TEAM TOTALS							

Arizona State Sun Devils



Linda Vollstedt

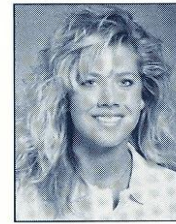

Tricia Konz

NAME	CLASS	HOMETOWN
Tracy Cone	Sophomore	Vancouver, Wash.
Katie DeFrancesco	Junior	Phoenix, Ariz.
Tana Figueras	Junior	San Diego, Calif.
Tricia Konz	Junior	Chandler, Ariz.
Kimberly Millies	Senior	Big Bend, Wis.
Tami Proctor	Junior	Edmond, Okla.
Julie Shephard	Senior	Scottsdale, Ariz.
Ulrika von Heijne	Junior	Kalmar, Sweden
Wendy Ward	Freshman	San Antonio, Texas
Head Coach: Linda Vollstedt (12th Year)		

TEAM	18	18	36	18	54	18	72
TEAM TOTALS							

Florida State Seminoles



Debbie Miles-Dillman



Erica Firnhaber

NAME	CLASS	HOMETOWN
Maria Castellucci	Sophomore	Orlando, Fla.
Mary Lee Cobick	Senior	Amos, Quebec, Canada
Tiffany Faucette	Sophomore	Ormond Beach, Fla.
Erica Firnhaber	Junior	Shelbyville, Ill.
Kathleen Garrahan	Junior	Naples, Fla.
Kelly Pittman	Junior	Vidalia, Ga.
Marie-Josée Rouleau	Junior	St. Lambert, Quebec, Canada
Emma Rundle	Senior	Coral Springs, Fla.
Carrie Wallace	Junior	Huntington, W.Va.
Lindsey Wilkes	Freshman	Tampa, Fla.
Head Coach: Debbie Miles-Dillman (Eighth Season)		

TEAM	18	18	36	18	54	18	72
TEAM TOTALS							



Women's Golf Championship History

In 1992, Arizona State University will host its second Women's Golf National Championship, its first since 1960 and first at the Karsten Golf Course at ASU.

Since Alabama's Eleanor Dudley paced her way to victory in the very first national collegiate championship back in 1941 at Ohio State, the event has gone through numerous changes and alterations. There have been more than just variations in sites and numbers of participants, mainly in the area of governance.

The very first championship was organized and conducted by the faculty of the Women's Division of the Physical Education Department of the Ohio State University, headed by Gladys E. Palmer.

The championship was not contested again until 1946 due to the United State's involvement in World War II. The tournament remained in Columbus until 1953, when North Carolina began hosting the event. At that time the tournament was governed by the Tripartite Committee on Golf, which later came under control of the national Joint Committee on Extramural Sports for College Women.

In 1967, the Commission on Intercollegiate Athletics was formed under the Division of Women and Girl's Sports, which governed the tournament until 1971. The 1971-72 sports season saw the formation of the Association for Intercollegiate Athletics for Women (AIAW), which hosted the tournament from 1973 until it was disbanded in 1982. Ironically, Ohio State – which had hosted the very first national championship – hosted the final AIAW event.

The NCAA began sponsoring a national golf championship in 1982, providing two championships that season. Tulsa gained a place in the history books by winning the final AIAW event, as well as the first NCAA championship – both in the

same season.

Team championships have been contested since 1973, with only Tulsa, Arizona State, Miami (Fla.), Florida and San Jose State having been able to capture more than one title. No ind-

ividual has ever repeated as champion.

The tournament field has grown steadily over the years, beginning with 38 participants and growing to over 100 contestants in the current championship.

Women's Collegiate Golf Champions

	Individual	Host	
1941	Eleanor Dudley, Alabama	Ohio State	
1946	Phyllis Otto, Northwestern	Ohio State	
1947	Shirley Spork, Michigan State	Ohio State	
1948	Grace Lenczyk, Stetson	Ohio State	
1949	Marilyn Smith, Kansas	Ohio State	
1950	Betty Rowland, Rollins	Ohio State	
1951	Barbara Bruning, Wellesley	Ohio State	
1952	Mary Ann Villego, Ohio State	Ohio State	
1953	Patricia Lesser, Seattle	North Carolina	
1954	Nancy Reed, George Peabody College	North Carolina	
1955	Jackie Yates, Redlands	Lake Forest College	
1956	Marlene Stewart, Rollins	Purdue	
1957	Miriam Bailey, Northwestern	Illinois	
1958	Carole Pushing, Carleton	Iowa State	
1959	Judy Eller, Miami	North Carolina	
1960	JoAnne Gunderson,	Arizona State	
1961	Judy Hoetmer, Washington	Michigan	
1962	Carol Sorenson, Arizona State	New Mexico	
1963	Claudia Lindor, Western Washington State	Penn State	
1964	Patti Shook, Valparaiso	Michigan State	
1965	Roberta Albers, Miami	Florida	
1966	V. Joyce Kazmierski, Michigan State	Ohio State	
1967	Martha Wilkinson, California State-Fullerton	Washington	
1968	Gail Sykes, Odessa	Duke	
1969	Jane Bastanchury, Arizona State	Penn State	
1970	Cathy Gaughan, Arizona State	San Diego State	
1971	Shelley Hamlin, Stanford	Georgia	
1972	Ann Laughlin, Miami	New Mexico State	
1973	Bonnie Lauer, Michigan State	Mount Holyoke	
1974	Mary Budke, Oregon State	San Diego State	
1975	Barbara Barrow, San Diego State	Arizona	
1976	Nancy Lopez, Tulsa	Michigan State	
1977	Cathy Morse, Miami	Hawaii	
1978	Debbie Petrizzi, Texas	Florida	
1979	Kyle O'Brien, SMU	Oklahoma State	
1980	Patty Sheehan, San Jose State	New Mexico	
1981	Terri Moody, Georgia	Georgia	
1982	Amy Benz, SMU (AIAW)	Ohio State	
	Kathy Baker, Tulsa (NCAA)	Stanford	
1983	Penny Hammel, Miami	Georgia	
1984	Cindy Schreyer, Georgia	Georgia at Innisbrook	
1985	Danielle Ammacapane, Arizona State	Amherst College/New Seabury	
1986	Page Dunlap, Florida	Ohio State	
1987	Caroline Keggi, New Mexico	New Mexico	
1988	Melissa McNamara, Tulsa	New Mexico State	
1989	Pat Hurst, San Jose State	Stanford	
1990	Susan Slaughter, Arizona	South Carolina	
1991	Annika Sorenstam, Arizona	Ohio State	
Team Champions			
1973	North Carolina (Greensboro)	1983	TCU
1974	Rollins	1984	Miami
1975	Arizona State	1985	Florida
1976	Furman	1986	Florida
1977	Miami	1987	San Jose State
1978	Miami	1988	Tulsa
1979	SMU	1989	San Jose State
1980	Tulsa	1990	Arizona State
1981	Florida State	1991	UCLA
1982	Tulsa		

TEAM SCORING SUMMARY - ROUND 4

1. SAN JOSE STATE	299 + 290 + 292 + 290 =1171
2. ARIZONA	300 + 291 + 292 + 292 =1175
3. GEORGIA	291 + 299 + 304 + 287 =1181
4. STANFORD	294 + 299 + 294 + 300 =1187
5. UCLA	305 + 297 + 297 + 294 =1193
6. TEXAS	303 + 294 + 301 + 300 =1198
7. OKLAHOMA STATE	302 + 295 + 297 + 306 =1200
8. NORTH CAROLINA	308 + 294 + 299 + 302 =1203
9. ASU	291 + 304 + 297 + 314 =1206
10. MIAMI	311 + 303 + 302 + 304 =1220
11. FURMAN	311 + 309 + 305 + 298 =1223
12. DUKE	312 + 303 + 309 + 303 =1227
13. INDIANA	307 + 310 + 310 + 302 =1229
14. FLORIDA STATE	313 + 314 + 306 + 303 =1236
15. S. METHODIST	316 + 301 + 305 + 317 =1239
S. CAL	312 + 316 + 298 + 313 =1239
17. KENTUCKY	312 + 313 + 307 + 314 =1246

AFTER ROUND 4

Final Results May 27-30
 1992 NCAA Women's Golf Championships
 The Karsten Golf Course at ASU (Par 72, 6,101)

1	VICKI GOETZE	GEORGIA	69 - 74 - 72 - 65 -	280
2	ANNIKA SORENSTAM	ARIZONA	72 - 68 - 72 - 71 -	283
3	AUDREY WOODING	STANFORD	69 - 74 - 73 - 73 -	289
4	RENEE HEIKEN (ILLINOIS)	INDEPENDENT	74 - 75 - 69 - 74 -	292
4	TRACY HANSON	SAN JOSE STATE	75 - 73 - 73 - 71 -	292
4	NINNI STERNER	SAN JOSE STATE	76 - 74 - 71 - 71 -	292
7	LISA WALTON	SAN JOSE STATE	73 - 74 - 73 - 73 -	293
7	ULRIKA JOHANSSON	ARIZONA	76 - 74 - 72 - 71 -	293
9	STEPHANIE MARTIN	OKLAHOMA STATE	72 - 72 - 74 - 76 -	294
9	BARBARA BLACKWELL	S. METHODIST	75 - 70 - 76 - 73 -	294
9	STEPHANIE NEILL (WF)	INDEPENDENT	74 - 75 - 73 - 72 -	294
9	JILL MCGILL	S. CAL	74 - 76 - 72 - 72 -	294
13	AMY LAWRENCE	STANFORD	71 - 75 - 74 - 75 -	295
13	CHRISTY ERB	UCLA	72 - 75 - 74 - 74 -	295
13	JENNY TURNER	TEXAS	74 - 73 - 77 - 71 -	295
13	K. MOURGUE D'ALGUE	FURMAN	76 - 76 - 74 - 69 -	295
17	JESSICA WOOD	NORTH CAROLINA	79 - 70 - 73 - 74 -	296
17	KIM AUGUSTA	MIAMI	75 - 75 - 72 - 74 -	296
17	ARANTXA SISON	OKLAHOMA STATE	75 - 78 - 71 - 72 -	296
17	JENNY PARK	UCLA	76 - 74 - 78 - 68 -	296
21	TRICIA KONZ	ASU	74 - 74 - 73 - 76 -	297
21	TONYA BLOSSER	DUKE	76 - 74 - 73 - 74 -	297
21	TERRI THOMPSON (TULSA)	INDEPENDENT	73 - 74 - 77 - 73 -	297
24	WENDY WARD	ASU	72 - 72 - 76 - 78 -	298
24	NICOLE MATERNE	SAN JOSE STATE	75 - 71 - 75 - 77 -	298
24	SHANNON HAMEL	MIAMI	75 - 74 - 73 - 76 -	298
24	SUSAN VEASEY (S.FLORIDA)	INDEPENDENT	79 - 72 - 71 - 76 -	298
24	KELLY KLUSKA	GEORGIA	73 - 77 - 75 - 73 -	298
29	TINA PATERNOSTRO	GEORGIA	74 - 72 - 80 - 73 -	299
29	LETA LINDLEY	ARIZONA	76 - 75 - 75 - 73 -	299
29	KRISTI COATS (LSU)	INDEPENDENT	78 - 73 - 75 - 73 -	299
32	DEBBIE PARKS	ARIZONA	76 - 74 - 73 - 77 -	300
32	ANGELA BUZMINSKI	INDIANA	75 - 77 - 75 - 73 -	300
34	NADINE ASH	TEXAS	76 - 75 - 74 - 76 -	301
34	LINDA CHEN	TEXAS	78 - 75 - 73 - 75 -	301
36	CARRI WOOD (MISS STATE)	INDEPENDENT	80 - 74 - 76 - 72 -	302
37	ELIZABETH BOWMAN	UCLA	81 - 73 - 72 - 77 -	303
37	LOUISA BERGSMA (LAMAR)	INDEPENDENT	74 - 77 - 76 - 76 -	303
37	VICKI SUHOCKI	FURMAN	75 - 79 - 75 - 74 -	303
40	PIPER WAGNER	TEXAS	75 - 72 - 77 - 80 -	304
40	MARTHA RICHARDS	STANFORD	74 - 76 - 74 - 80 -	304
40	PETRA RIGBY	OKLAHOMA STATE	79 - 73 - 73 - 79 -	304
43	ADELE MOORE	STANFORD	80 - 74 - 73 - 78 -	305
43	DEBBIE DONIGER	NORTH CAROLINA	76 - 76 - 76 - 77 -	305
43	COURTNEY COX	INDIANA	78 - 74 - 77 - 76 -	305
43	PATTI SINN	UCLA	81 - 75 - 74 - 75 -	305
47	LIZ EARLEY (C. FLORIDA)	INDEPENDENT	75 - 78 - 78 - 75 -	306
47	STEPHANIE SPARKS	DUKE	78 - 76 - 77 - 75 -	306
47	ERICA FIRNHABER	FLORIDA STATE	79 - 77 - 75 - 75 -	306
47	DOLORES NAVA	KENTUCKY	79 - 81 - 73 - 73 -	306
51	JENNIFER CHOI	UCLA	76 - 76 - 77 - 78 -	307

51	EMMA RUNDLE	FLORIDA STATE	81	-	76	-	76	-	74	-	307
53	CHARLOTTA ELIASSEN	OKLAHOMA STATE	76	-	74	-	79	-	79	-	308
53	SARA MILEY	GEORGIA	75	-	79	-	78	-	76	-	308
53	NICOLE HORNER	SAN JOSE STATE	79	-	72	-	82	-	75	-	308
53	LISA BRANDETSAS	DUKE	80	-	73	-	80	-	75	-	308
57	MEREDITH QUIMBY	NORTH CAROLINA	73	-	77	-	75	-	84	-	309
57	KIM MILLIES	ASU	73	-	80	-	74	-	82	-	309
57	TRACY CONE	ASU	72	-	79	-	80	-	78	-	309
57	SOFIE ERIKSSON (TULSA)	INDEPENDENT	81	-	75	-	80	-	73	-	309
61	KIMBERLY BYHAM	NORTH CAROLINA	87	-	72	-	75	-	76	-	310
61	AMBER MARSH	NORTH CAROLINA	80	-	76	-	79	-	75	-	310
63	LIZA ELFMANN	S. METHODIST	81	-	77	-	74	-	79	-	311
63	CAROLINE PEEK	FURMAN	79	-	78	-	78	-	76	-	311
63	MELINDA DANIELS	STANFORD	80	-	81	-	76	-	74	-	311
66	TARA BAKHLE	INDIANA	78	-	83	-	74	-	77	-	312
67	TONYA GILL	KENTUCKY	78	-	76	-	76	-	83	-	313
67	KELLY PITTMAN	FLORIDA STATE	75	-	82	-	75	-	81	-	313
67	LAURIE GOODLETT	KENTUCKY	79	-	76	-	81	-	77	-	313
67	MARY DUNNE	MIAMI	82	-	78	-	77	-	76	-	313
71	CAMIE HOSHINO	S. CAL	79	-	79	-	78	-	79	-	315
71	NICOLE HOLLETT (ROLLINS)	INDEPENDENT	81	-	77	-	79	-	78	-	315
73	JULIE SHEPHARD	ASU	80	-	79	-	74	-	83	-	316
73	HEIDI VOORHEES	S. CAL	81	-	79	-	75	-	81	-	316
73	JULIE BRAND	MIAMI	81	-	77	-	80	-	78	-	316
76	LUCIANA BEMVENUTI	GEORGIA	78	-	76	-	79	-	85	-	318
76	KORI JOHNS	S. METHODIST	81	-	75	-	78	-	84	-	318
76	LORI STINSON	INDIANA	79	-	78	-	85	-	76	-	318
79	COLEY JORDAN	S. METHODIST	79	-	79	-	78	-	83	-	319
79	AMY KLINGENMEYER	FURMAN	81	-	76	-	83	-	79	-	319
79	KIM CAYCE	DUKE	80	-	80	-	80	-	79	-	319
82	CATALINA ACOSTA	MIAMI	80	-	77	-	82	-	81	-	320
82	MARIE-JOSEE ROULEAU	FLORIDA STATE	78	-	79	-	85	-	78	-	320
82	LISA BALCH	TEXAS	84	-	74	-	84	-	78	-	320
82	ALLYSON GREER (METHODIST)	INDEPENDENT	83	-	79	-	80	-	78	-	320
82	BRENDA HARRIS (LONGWOOD)	INDEPENDENT	81	-	83	-	79	-	77	-	320
82	LEIGH HORNUNG (OREGON)	INDEPENDENT	83	-	85	-	78	-	74	-	320
88	LAURA DRAEGER	ARIZONA	82	-	81	-	77	-	81	-	321
89	JENNIFER BIEHN	S. CAL	85	-	83	-	73	-	81	-	322
89	MARY LEE COBICK	FLORIDA STATE	84	-	82	-	80	-	76	-	322
91	LIZ HORTON (METHODIST)	INDEPENDENT	75	-	77	-	82	-	89	-	323
91	AMY MCDONALD	INDIANA	76	-	81	-	84	-	82	-	323
93	EDITH DEKOCK	DUKE	78	-	82	-	79	-	85	-	324
94	LESLIE GREEN	S. METHODIST	85	-	81	-	77	-	82	-	325
95	ERIN HANEY	S. CAL	78	-	82	-	85	-	81	-	326
95	LISA WEISSMUELLER	KENTUCKY	86	-	82	-	77	-	81	-	326
95	AMY SUMMERS (FERRIS ST)	INDEPENDENT	82	-	85	-	82	-	77	-	326
98	TINA TRIMBLE	FURMAN	87	-	82	-	78	-	80	-	327
99	TRACEY HOLMES	KENTUCKY	76	-	80	-	87	-	85	-	328
99	DEBBIE PAPPAS (ROLLINS)	INDEPENDENT	80	-	79	-	86	-	83	-	328
101	AMI SCHONAUER (LONGWOOD)	INDEPENDENT	79	-	89	-	80	-	82	-	330
101	NIKKI GILL	OKLAHOMA STATE	84	-	76	-	89	-	81	-	330